

SITE PLAN & LOT LINE ADJUSTMENT

PPM TOWNHOMES

TAX MAP 3 LOT 37-3 & 37-2

SPAULDING ROAD, FREMONT, NH

SHEET INDEX

| | |
|-------|--------------------------------------|
| CS | COVER SHEET |
| C1 | EXISTING CONDITIONS PLAN |
| A1 | LOT LINE ADJUSTMENT |
| C2 | OVERALL SITE PLAN |
| C3 | GRADING AND DRAINAGE PLAN |
| P1 | PLAN AND PROFILE |
| S1-S2 | SEPTIC DETAIL SHEETS |
| D1 | DETAIL SHEETS |
| D2 | DETAIL SHEETS |
| E1 | EROSION AND SEDIMENT CONTROL DETAILS |

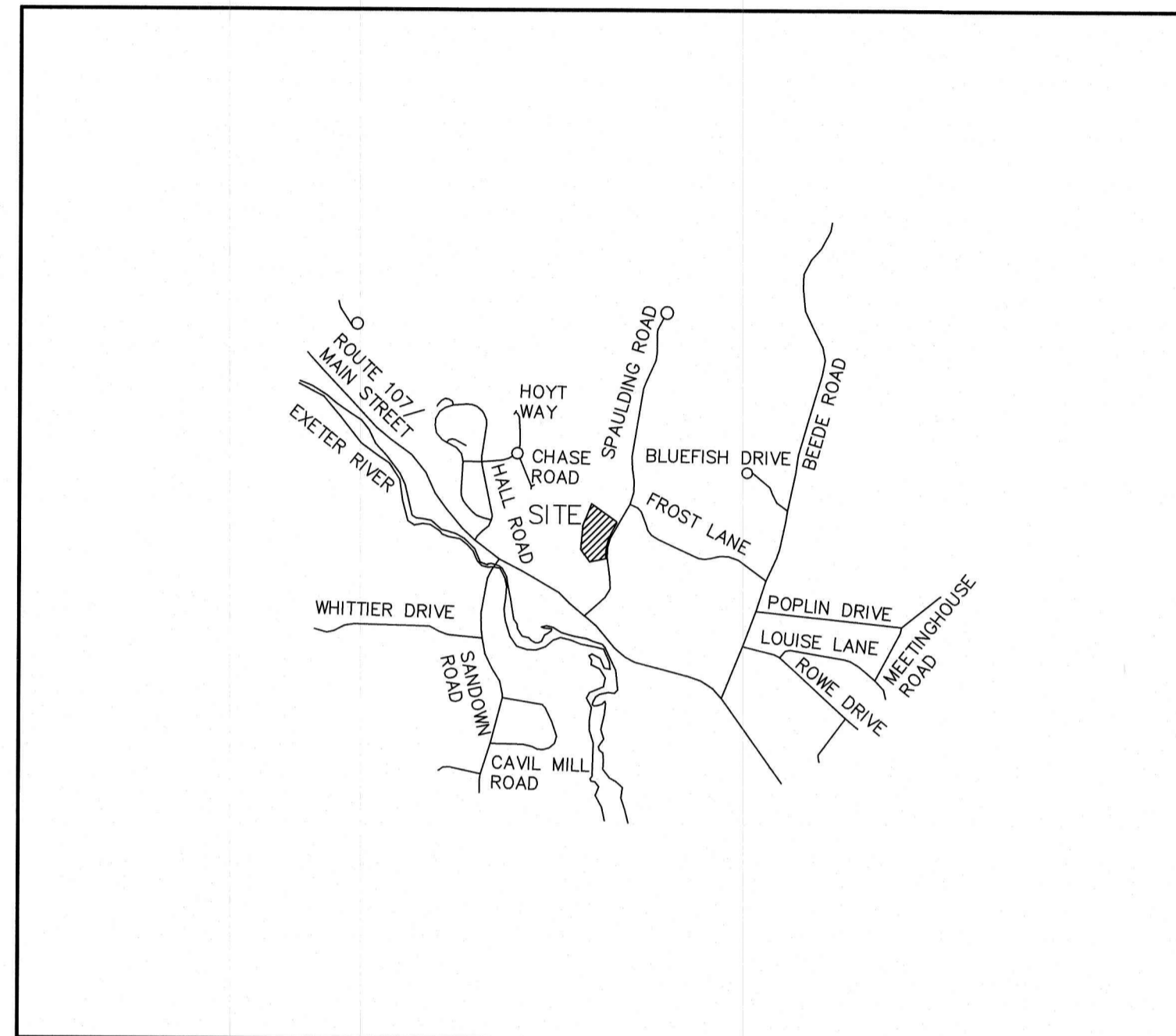

LOCUS MAP
SCALE 1" = 2000'

PERMITS

| TYPE OF PERMIT | STATUS | TYPE OF PERMIT | STATUS |
|---|---|--|---|
| NHDES SUBDIVISION PERMIT: NEW HAMPSHIRE DEPARTMENT OF ENVIRONMENTAL SERVICES - SUBSURFACE SYSTEMS BUREAU 29 HAZEN DRIVE, P.O. BOX 95 CONCORD, NEW HAMPSHIRE 03302-0095 (603) 271-3503 RESPONSIBLE CONSULTANT: JONES & BEACH ENGINEERS, INC. | SUBMITTED: PERMIT NO. DATED: EXPIRATION: | TOWN OF FREMONT SITE PLAN APPROVAL: SUBMITTED: TOWN OF FREMONT PLANNING BOARD 295 MAIN STREET FREMONT, NEW HAMPSHIRE 03044 (603) 895-2226 RESPONSIBLE CONSULTANT: JONES & BEACH ENGINEERS, INC. | PERMIT NO. DATED: EXPIRATION: |
| USEPA NPDES PHASE II CONSTRUCTION GENERAL PERMIT, NOTICE OF INTENT (NOI), AND NOTICE OF TERMINATION (NOT) TO BE FILED IN ACCORDANCE WITH FEDERAL AND LOCAL REGULATIONS PRIOR TO AND FOLLOWING CONSTRUCTION: EPA STORMWATER NOTICE PROCESSING CENTER MAIL CODE 4203M, US EPA 1200 PENNSYLVANIA AVENUE, NW WASHINGTON, DC 20460 RESPONSIBLE CONSULTANT: JONES & BEACH ENGINEERS, INC. | | | |

APPLICANT / DEVELOPER
PPM FREMONT HOLDING, LLC
326 MAIN STREET
FREMONT, NH 03044
CONTACT: TOM NISBET

OWNER OF RECORD
PPM FREMONT HOLDING, LLC
326 MAIN STREET
FREMONT, NH 03044
CONTACT: TOM NISBET

ELECTRIC
EVERSOURCE
740 N COMMERCIAL ST
PO BOX 330
MANCHESTER, NH 03105-0330
(800) 662-7764

TELEPHONE
CONSOLIDATED COMMUNICATIONS
100 TRI CITY ROAD
SOMERWORTH, NH 03878
ATTN:DAVE KESTNER
(603) 743-1114

CABLE TV
COMCAST COMMUNICATION CORPORATION
334-B CALEF HIGHWAY
EPPING, NH 03042-2325
(603) 679-5695

CIVIL ENGINEER / SURVEYOR
JONES & BEACH ENGINEERS, INC.
85 PORTSMOUTH AVENUE
PO BOX 219
STRATHAM, NH 03885
(603) 772-4746
CONTACT: BARRY GIER
EMAIL: BGIER@JONESANDBEACH.COM

WETLAND CONSULTANT
GZA GEOENVIRONMENTAL INC.
5 COMMERCE PARK NORTH, SUITE 201
BEDFORD, NH 03110
(603) 430-9282

PROJECT PARCEL
TOWN OF FREMONT
TAX MAP 3, BLOCK 37, LOT 3

APPLICANT/OWNER
PPM FREMONT HOLDINGS, LLC
326 MAIN STREET, UNIT 11
FREMONT, NH 03044
BK 5059, PG 1628

TOTAL LOT AREA
233,197 SQ. FT.
5.35 ACRES

APPROVED – FREMONT, NH
PLANNING BOARD

DATE:

E:\CADD\MASTER STANDARD\dwg\B-LAYOUTS.dwg 3/12/2015 3:27:29 PM EDT

| | | |
|---|-----------------|--------------------|
| Design: BWG | Draft: DFP | Date: 10/6/2021 |
| Checked: BWG | Scale: AS SHOWN | Project No.: 20631 |
| Drawing Name: 20631-PLAN.dwg | | |
| THIS PLAN SHALL NOT BE MODIFIED WITHOUT WRITTEN PERMISSION FROM JONES & BEACH ENGINEERS, INC. (JBE). ANY ALTERATIONS, AUTHORIZED OR OTHERWISE, SHALL BE AT THE USER'S SOLE RISK AND WITHOUT LIABILITY TO JBE. | | |

| REV. | DATE | REVISION | BY |
|------|---------|-------------------|-----|
| 0 | 10/6/21 | ISSUED FOR REVIEW | BWG |

J/B
Jones & Beach Engineers, Inc.
85 Portsmouth Ave.
PO Box 219
Stratham, NH 03885

Designed and Produced in NH
Civil Engineering Services
603-772-4746
FAX: 603-772-0227
E-MAIL: JBE@JONESANDBEACH.COM

| | |
|------------------|---|
| Plan Name: | COVER SHEET |
| Project: | PPM TOWNHOMES SPAULDING ROAD, FREMONT, NH |
| Owner of Record: | PPM FREMONT HOLDING, LLC 326 MAIN STREET FREMONT, NH 03044 |

DRAWING No.

CS

SHEET 1 OF 11
JBE PROJECT NO. 20631

PLAN REFERENCES:

- "HOME PASTURE OF BEEDE HEIRS" FREMONT, N.H. DATED 1965. PREPARED BY GERALD HYDE. R.C.R.D. 833.
- "PROPERTY LINE SURVEY OF THE LAND OF PHILLIP E. McCULLOUGH IN FREMONT, N.H." DATED AUGUST 29, 1977. PREPARED BY DHA. R.C.R.D. 7506.
- "PROPERTY LINE SURVEY OF THE LAND OF FREMONT DEVELOPMENT CORP, SPAULDING & FROST." DATED DECEMBER 6, 1977. PREPARED BY DHA. R.C.R.D. 7612.
- "SUBDIVISION & CONSOLIDATION PLAN PREPARED FOR THE D.B.L. LAND CORPORATION, FREMONT, N.H." DATED SEPTEMBER 17, 1984. PREPARED BY RONALD BURD. R.C.R.D. 13179.
- "ACCESS EASEMENT PLAN PREPARED FOR SPAULDING AND FROST CO, INC. FREMONT, N.H." DATED NOVEMBER 5, 1984. PREPARED BY RONALD BURD. R.C.R.D. 14242.
- "SUBDIVISION AND CONSOLIDATION PLAN FOR D.B.D. LAND CORPORATION AND SPAULDING & FROST CO. FREMONT, NH." DATED SEPTEMBER 23, 1988. PREPARED BY HOLDEN ENGINEERING & SURVEYING. R.C.R.D. 19115.
- "CONSOLIDATION & RESUBDIVISION PLAN OF THE LAND OF SPAULDING & FROST CO, FREMONT, NH" DATED OCTOBER 16, 1989. PREPARED BY HOLDEN ENGINEERING & SURVEYING. R.C.R.D. 20003.
- "COOPERS CORNERS, FREMONT, NEW HAMPSHIRE, LOT LINE ADJUSTMENT AND SUBDIVISION." DATED SEPTEMBER 8, 2004. PREPARED BY ERIC C. MITCHELL & ASSOC. R.C.R.D. 32580.
- "COOPERS CORNERS, FREMONT, N.H." DATED OCTOBER 8, 2004. PREPARED BY ERIC C. MITCHELL & ASSOC. R.C.R.D. 32621.
- "COOPERAGE FOREST, FREMONT, N.H." DATED NOVEMBER 12, 2004. PREPARED BY ERIC C. MITCHELL & ASSOC. R.C.R.D. 32622.

CERTIFICATION:

PURSUANT TO RSA 676:18-III AND RSA 672:14 I CERTIFY THAT THIS SURVEY PLAT IS NOT A SUBDIVISION PURSUANT TO THIS TITLE AND THAT THE LINES OF STREETS AND WAYS SHOWN ARE THOSE OF PUBLIC OR PRIVATE STREETS OR WAYS ALREADY ESTABLISHED AND THAT NO NEW WAYS ARE SHOWN.

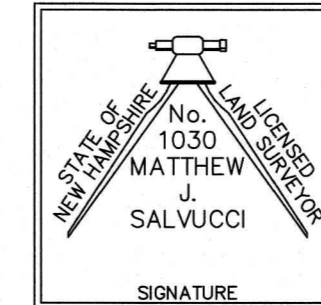

MATTHEW J. SALVUCCI, LLS 1030
ON BEHALF OF JONES & BEACH ENGINEERS, INC.

I CERTIFY THAT THIS PLAT WAS PREPARED UNDER MY DIRECT SUPERVISION, THAT IT IS THE RESULT OF A FIELD SURVEY BY THIS OFFICE AND HAS AN UNADJUSTED LINEAR ERROR OF CLOSURE THAT EXCEEDS BOTH THE MINIMUM OF 1:10,000 AS DEFINED IN SECTION 503.04 OF THE NEW HAMPSHIRE CODE OF ADMINISTRATIVE RULES AND THE MINIMUM OF 1:15,000 AS DEFINED IN SECTION 4.2 OF THE N.H.L.S.A. ETHICS AND STANDARDS.

DATE:

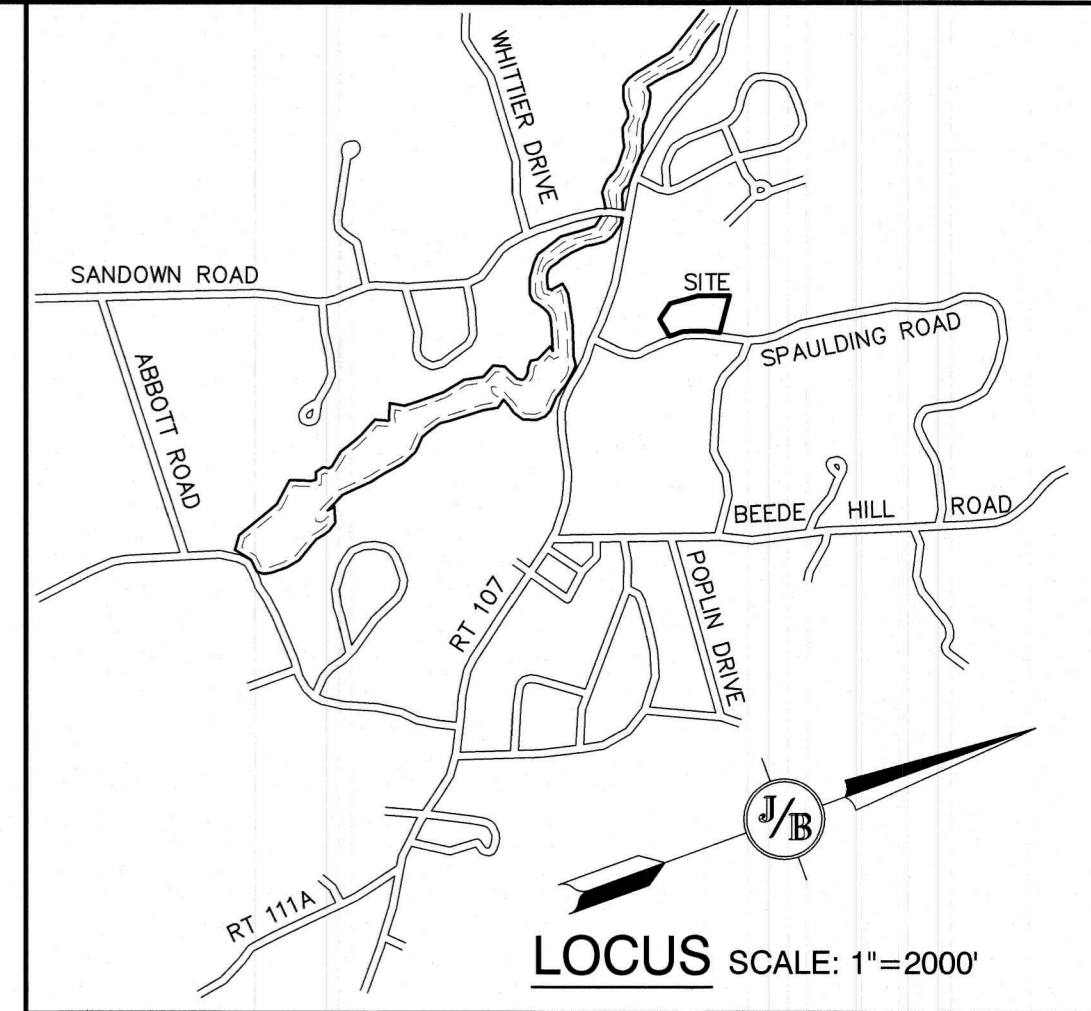

NOTES:

- THE INTENT OF THIS PLAN IS TO SHOW THE EXISTING CONDITIONS OF FREMONT TAX MAP 3, LOT 37-3.
- ZONING DISTRICT: MAIN STREET DISTRICT (AQUIFER PROTECTION DISTRICT)
LOT AREA MINIMUM = 2 AC.
LOT FRONTAGE MINIMUM = 200'
BUILDING SETBACKS (MINIMUM):
FRONT SETBACK = 50'
SIDE SETBACK = 30'
REAR SETBACK = 30'
WETLAND SETBACK = 100'
MAX. BUILDING HEIGHT = 35'
MAX. LOT COVERAGE = 30%
- THE UTILITY LOCATIONS SHOWN HEREON WERE DETERMINED BY OBSERVED ABOVE GROUND EVIDENCE AND SHOULD BE CONSIDERED APPROXIMATE IN LOCATION ONLY. LOCATION, DEPTH, SIZE, TYPE, EXISTENCE OR NONEXISTENCE OF UNDERGROUND UTILITIES AND/OR UNDERGROUND STORAGE TANKS WAS NOT VERIFIED BY THIS SURVEY. ALL CONTRACTORS SHOULD NOTIFY IN WRITING ALL UTILITY COMPANIES AND GOVERNMENT AGENCIES PRIOR TO ANY EXCAVATION WORK OR CALL DIG-SAFE AT 1-888-DIG-SAFE.
- THE SUBJECT PARCEL IS NOT LOCATED WITHIN AN AREA HAVING A SPECIAL FLOOD HAZARD ZONE DESIGNATION BY THE FEDERAL EMERGENCY MANAGEMENT AGENCY. ON FLOOD INSURANCE RATE MAP NO. 33015C0360E, WITH EFFECTIVE DATE OF MAY 17, 2005.
- BASIS OF BEARING: HORIZONTAL - NAD88 NH STATE PLANE.
VERTICAL - NAVD88.
- CERTAIN DATA HEREON MAY VARY FROM RECORDED DATA DUE TO DIFFERENCES IN DECLINATION ORIENTATION, AND METHODS OF MEASUREMENT.
- ALL BOOK AND PAGE NUMBERS REFER TO THE ROCKINGHAM COUNTY REGISTRY OF DEEDS.
- THE TAX MAP AND LOT NUMBERS ARE BASED ON THE TOWN OF FREMONT TAX RECORDS AND ARE SUBJECT TO CHANGE.
- RESEARCH WAS PERFORMED AT THE TOWN OF FREMONT ASSESSOR'S OFFICE AND THE ROCKINGHAM COUNTY REGISTRY OF DEEDS.
- THIS SURVEY IS NOT A CERTIFICATION TO OWNERSHIP OR TITLE OF LANDS SHOWN. OWNERSHIP AND ENCUMBRANCES ARE MATTERS OF TITLE EXAMINATION NOT OF A BOUNDARY SURVEY. THE INTENT OF THIS PLAN IS TO RETRACE THE BOUNDARY LINES OF DEEDS REFERENCED HEREON. OWNERSHIP OF ADJOINING PROPERTIES IS ACCORDING TO ASSESSOR'S RECORDS. THIS PLAN MAY OR MAY NOT INDICATE ALL ENCUMBRANCES EXPRESSED, IMPLIED OR PRESCRIPTIVE.
- NO WETLANDS WERE OBSERVED ON THE SUBJECT PREMISES.
- THIS PLAN IS THE RESULT OF A CLOSED TRAVERSE WITH A RAW, UNADJUSTED LINEAR ERROR OF CLOSURE GREATER THAN 1 IN 15,000.
- SURVEY TIE LINES SHOWN HEREON ARE NOT BOUNDARY LINES. THEY SHOULD ONLY BE USED TO LOCATE THE PARCEL SURVEYED FROM THE FOUND MONUMENTS SHOWN AND LOCATED BY THIS SURVEY.
- ITALOIZED "PLAN" DISTANCES TAKEN FROM PLAN REFERENCE 8.
- THE BOUNDARY LINE BETWEEN THE SUBJECT PROPERTY, AND MAP 3 LOT 36, IS SHOWN AS A STRAIGHT LINE, PER PLAN REFERENCES 1, 2, AND 6. PLAN REFERENCES 4, 5, AND 8 DO NOT FOLLOW THIS SAME LINE. A POSSIBLE GAP IN TITLE MAY EXIST BETWEEN PLANS OF RECORD. ANY USE OF THIS PLAN AND OR ACCOMPANYING DESCRIPTIONS SHOULD BE DONE WITH LEGAL COUNSEL, TO BE CERTAIN THAT TITLES ARE CLEAR, THAT INFORMATION IS CURRENT, AND THAT ANY NECESSARY CERTIFICATES ARE IN PLACE FOR A PARTICULAR CONVEYANCE, OR OTHER USES.

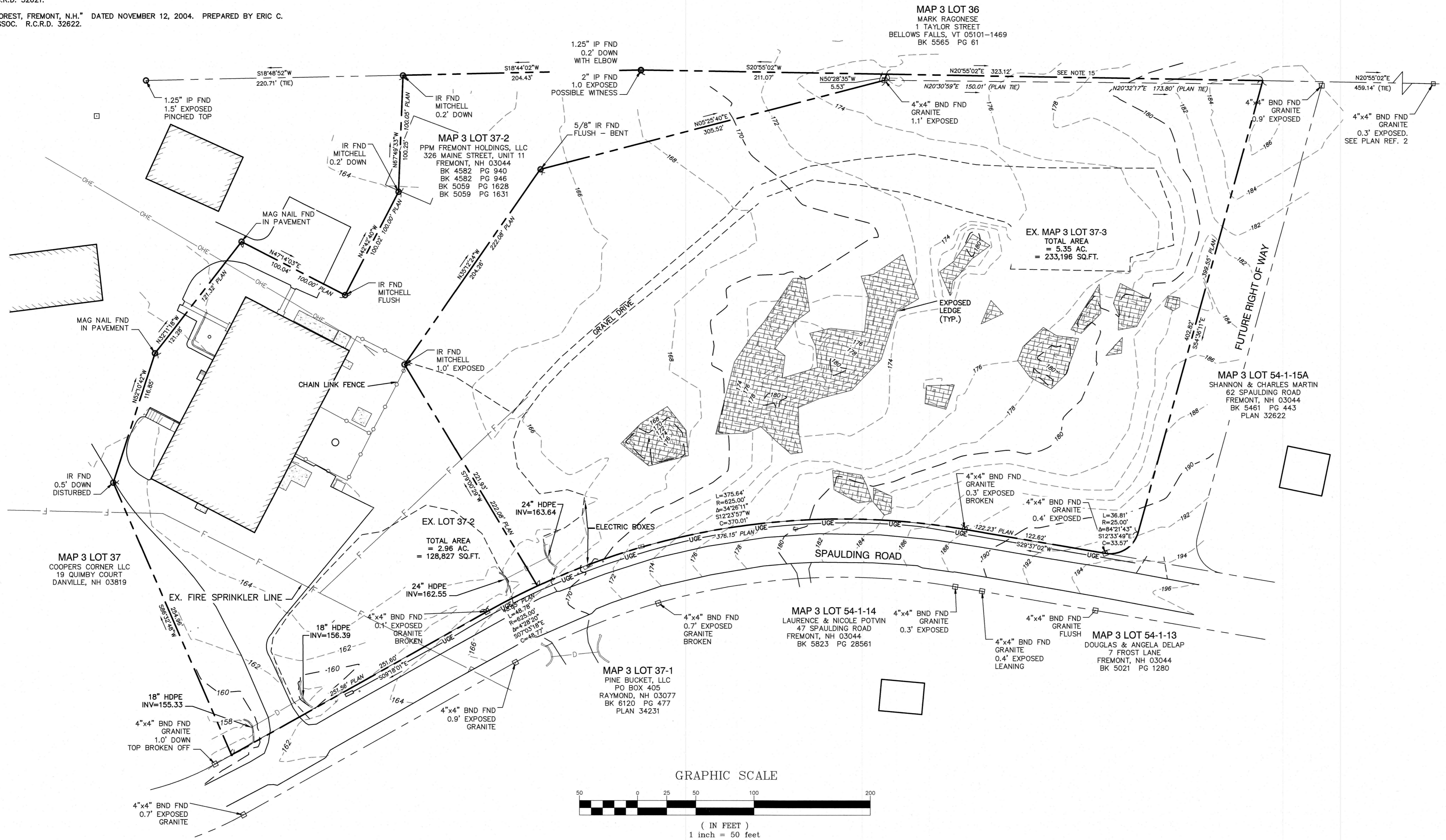

| | | |
|---|-----------------|--------------------|
| Design: BWG | Draft: DFP | Date: 10/6/2021 |
| Checked: BWG | Scale: AS SHOWN | Project No.: 20631 |
| Drawing Name: 20631-PLAN.dwg | | |
| THIS PLAN SHALL NOT BE MODIFIED WITHOUT WRITTEN PERMISSION FROM JONES & BEACH ENGINEERS, INC. (JBE). ANY ALTERATIONS, AUTHORIZED OR OTHERWISE, SHALL BE AT THE USER'S SOLE RISK AND WITHOUT LIABILITY TO JBE. | | |

| REV. | DATE | REVISION | BY |
|------|---------|-------------------|-----|
| 0 | 10/6/21 | ISSUED FOR REVIEW | BWG |

Designed and Produced in NH

J/B Jones & Beach Engineers, Inc.

85 Portsmouth Ave. PO Box 219 Stratham, NH 03885

Civil Engineering Services

603-772-4746 FAX: 603-772-0227 E-MAIL: JBE@JONESANDBEACH.COM

| | |
|------------------|---|
| Plan Name: | EXISTING CONDITIONS PLAN |
| Project: | PPM TOWNHOMES SPAULDING ROAD, FREMONT, NH |
| Owner of Record: | PPM FREMONT HOLDING, LLC 326 MAIN STREET FREMONT, NH 03044 |

| | |
|---------------|-----------------------|
| Drawing No. | C1 |
| SHEET 2 OF 11 | JBE PROJECT NO. 20631 |

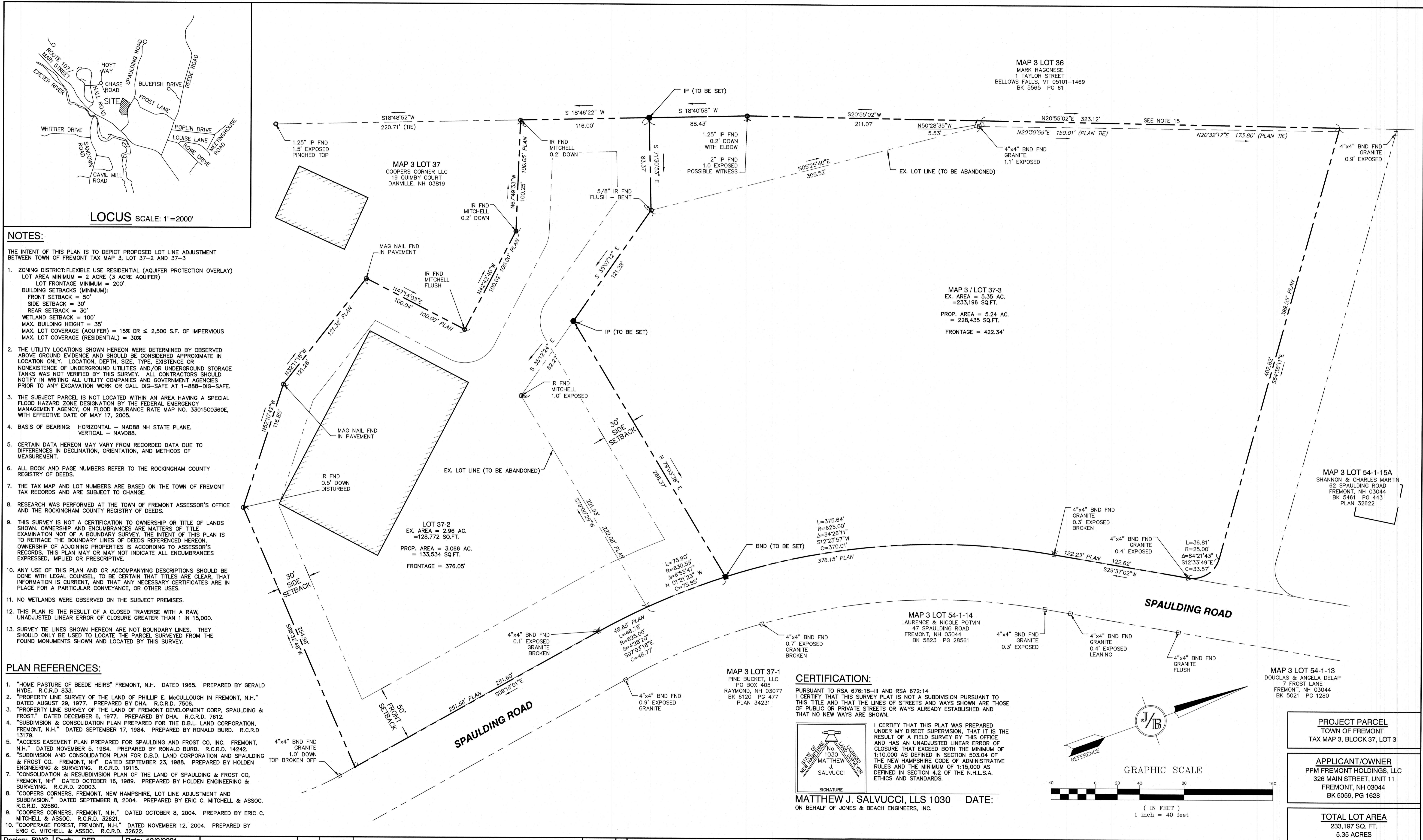

Designed and Produced in NH

J/B Jones & Beach Engineers, Inc.

85 Portsmouth Ave. PO Box 219 Stratham, NH 03885

Civil Engineering Services

603-772-4746
FAX: 603-772-0227
E-MAIL: JBE@JONESANDBEACH.COM

Plan Name: **LOT LINE ADJUSTMENT**

Project: **PPM TOWNHOMES SPAULDING ROAD, FREMONT, NH**

Owner of Record: **PPM FREMONT HOLDING, LLC 326 MAIN STREET FREMONT, NH 03044**

DRAWING No.

A1

SHEET 3 OF 11
JBE PROJECT NO. 20631

F:\CADD\MASTER STANDARD\dwg\B-LAYOUTS.dwg 3/12/2015 3:27:29 PM EDT

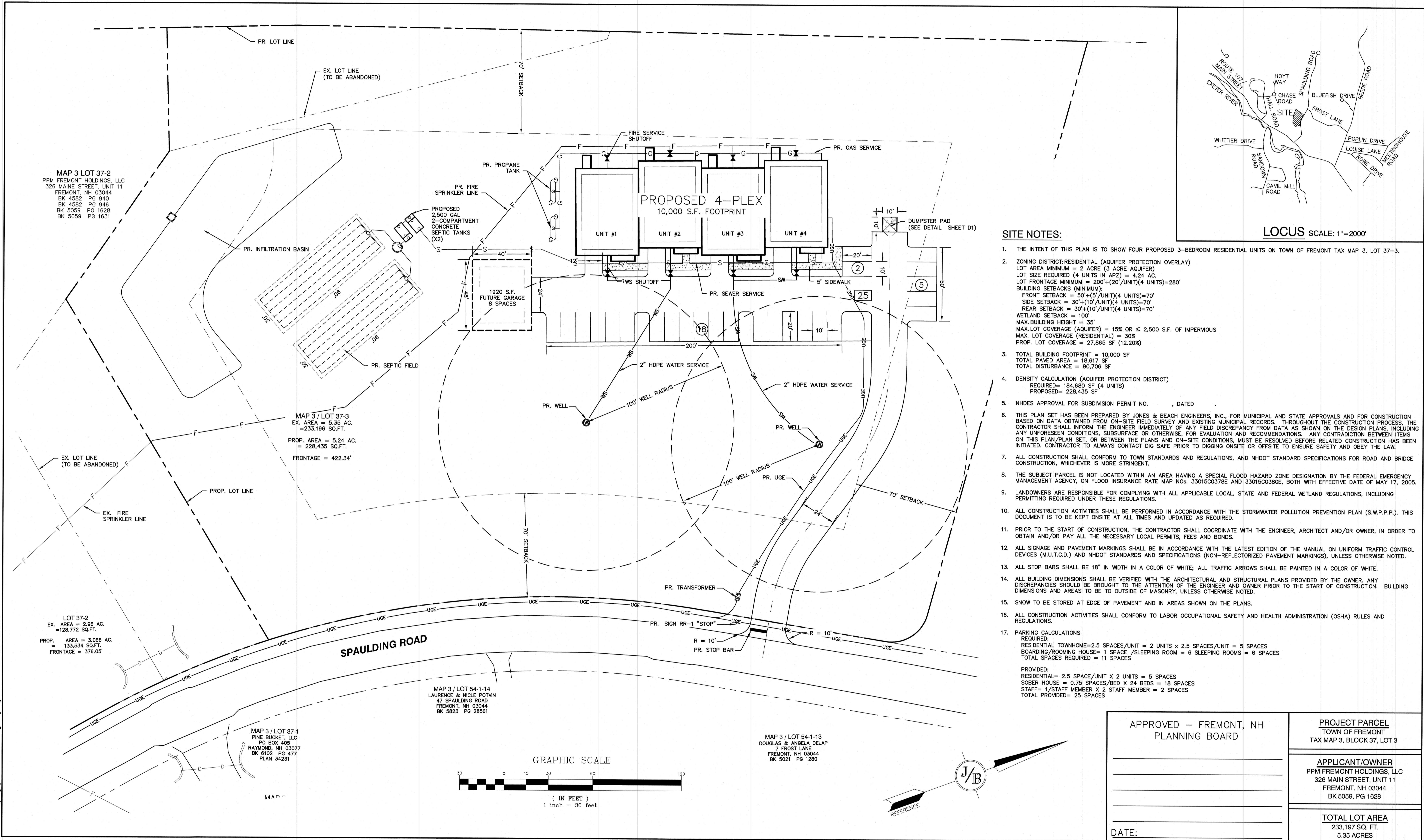

- SITE NOTES:**
- THE INTENT OF THIS PLAN IS TO SHOW FOUR PROPOSED 3-BEDROOM RESIDENTIAL UNITS ON TOWN OF FREMONT TAX MAP 3, LOT 37-3.
 - ZONING DISTRICT: RESIDENTIAL (AQUIFER PROTECTION OVERLAY)
LOT AREA MINIMUM = 2 ACRE (3 ACRE AQUIFER)
LOT SIZE REQUIRED (4 UNITS IN APZ) = 4.24 AC.
LOT FRONTAGE MINIMUM = 200' + (20' / UNIT) (4 UNITS) = 280'
BUILDING SETBACKS (MINIMUM):
FRONT SETBACK = 50' + (5' / UNIT) (4 UNITS) = 70'
SIDE SETBACK = 30' + (10' / UNIT) (4 UNITS) = 70'
REAR SETBACK = 30' + (10' / UNIT) (4 UNITS) = 70'
WETLAND SETBACK = 100'
MAX. BUILDING HEIGHT = 35'
MAX. LOT COVERAGE (AQUIFER) = 15% OR ≤ 2,500 S.F. OF IMPERVIOUS
MAX. LOT COVERAGE (RESIDENTIAL) = 30%
PROP. LOT COVERAGE = 27,865 SF (12.20%)
 - TOTAL BUILDING FOOTPRINT = 10,000 SF
TOTAL PAVED AREA = 18,617 SF
TOTAL DISTURBANCE = 90,706 SF
 - DENSITY CALCULATION (AQUIFER PROTECTION DISTRICT)
REQUIRED = 184,680 SF (4 UNITS)
PROPOSED = 228,435 SF
 - NHDES APPROVAL FOR SUBDIVISION PERMIT NO. , DATED .
 - THIS PLAN SET HAS BEEN PREPARED BY JONES & BEACH ENGINEERS, INC., FOR MUNICIPAL AND STATE APPROVALS AND FOR CONSTRUCTION. BASED ON DATA OBTAINED FROM ON-SITE FIELD SURVEY AND EXISTING MUNICIPAL RECORDS. THROUGHOUT THE CONSTRUCTION PROCESS, THE CONTRACTOR SHALL INFORM THE ENGINEER IMMEDIATELY OF ANY FIELD DISCREPANCY FROM DATA AS SHOWN ON THE DESIGN PLANS, INCLUDING ANY UNFORESEEN CONDITIONS, SUBSURFACE OR OTHERWISE, FOR EVALUATION AND RECOMMENDATIONS. ANY CONTRADICTION BETWEEN ITEMS ON THIS PLAN/PLAN SET, OR BETWEEN THE PLANS AND ON-SITE CONDITIONS, MUST BE RESOLVED BEFORE RELATED CONSTRUCTION HAS BEEN INITIATED. CONTRACTOR TO ALWAYS CONTACT DIG SAFE PRIOR TO DIGGING ONSITE OR OFFSITE TO ENSURE SAFETY AND OBEY THE LAW.
 - ALL CONSTRUCTION SHALL CONFORM TO TOWN STANDARDS AND REGULATIONS, AND NHDOT STANDARD SPECIFICATIONS FOR ROAD AND BRIDGE CONSTRUCTION, WHICHEVER IS MORE STRINGENT.
 - THE SUBJECT PARCEL IS NOT LOCATED WITHIN AN AREA HAVING A SPECIAL FLOOD HAZARD ZONE DESIGNATION BY THE FEDERAL EMERGENCY MANAGEMENT AGENCY, ON FLOOD INSURANCE RATE MAP NOS. 33015C0378E AND 33015C0380E, BOTH WITH EFFECTIVE DATE OF MAY 17, 2005.
 - LANDOWNERS ARE RESPONSIBLE FOR COMPLYING WITH ALL APPLICABLE LOCAL, STATE AND FEDERAL WETLAND REGULATIONS, INCLUDING PERMITTING REQUIRED UNDER THESE REGULATIONS.
 - ALL CONSTRUCTION ACTIVITIES SHALL BE PERFORMED IN ACCORDANCE WITH THE STORMWATER POLLUTION PREVENTION PLAN (S.W.P.P.). THIS DOCUMENT IS TO BE KEPT ONSITE AT ALL TIMES AND UPDATED AS REQUIRED.
 - PRIOR TO THE START OF CONSTRUCTION, THE CONTRACTOR SHALL COORDINATE WITH THE ENGINEER, ARCHITECT AND/OR OWNER, IN ORDER TO OBTAIN AND/OR PAY ALL THE NECESSARY LOCAL PERMITS, FEES AND BONDS.
 - ALL SIGNAGE AND PAVEMENT MARKINGS SHALL BE IN ACCORDANCE WITH THE LATEST EDITION OF THE MANUAL ON UNIFORM TRAFFIC CONTROL DEVICES (M.U.T.C.D.) AND NHDOT STANDARDS AND SPECIFICATIONS (NON-REFLECTORIZED PAVEMENT MARKINGS), UNLESS OTHERWISE NOTED.
 - ALL STOP BARS SHALL BE 18" IN WIDTH IN A COLOR OF WHITE; ALL TRAFFIC ARROWS SHALL BE PAINTED IN A COLOR OF WHITE.
 - ALL BUILDING DIMENSIONS SHALL BE VERIFIED WITH THE ARCHITECTURAL AND STRUCTURAL PLANS PROVIDED BY THE OWNER. ANY DISCREPANCIES SHOULD BE BROUGHT TO THE ATTENTION OF THE ENGINEER AND OWNER PRIOR TO THE START OF CONSTRUCTION. BUILDING DIMENSIONS AND AREAS TO BE TO OUTSIDE OF MASONRY, UNLESS OTHERWISE NOTED.
 - SNOW TO BE STORED AT EDGE OF PAVEMENT AND IN AREAS SHOWN ON THE PLANS.
 - ALL CONSTRUCTION ACTIVITIES SHALL CONFORM TO LABOR OCCUPATIONAL SAFETY AND HEALTH ADMINISTRATION (OSHA) RULES AND REGULATIONS.
 - PARKING CALCULATIONS
REQUIRED:
RESIDENTIAL TOWNHOME = 2.5 SPACES / UNIT = 2 UNITS x 2.5 SPACES / UNIT = 5 SPACES
BOARDING / ROOMING HOUSE = 1 SPACE / SLEEPING ROOM = 6 SLEEPING ROOMS = 6 SPACES
TOTAL SPACES REQUIRED = 11 SPACES
PROVIDED:
RESIDENTIAL = 2.5 SPACE / UNIT x 2 UNITS = 5 SPACES
SOBER HOUSE = 0.75 SPACES / BED x 24 BEDS = 18 SPACES
STAFF = 1 / STAFF MEMBER x 2 STAFF MEMBER = 2 SPACES
TOTAL PROVIDED = 25 SPACES

| | | |
|---|-----------------|--------------------|
| Design: BWG | Draft: DFP | Date: 10/6/2021 |
| Checked: BWG | Scale: AS SHOWN | Project No.: 20631 |
| Drawing Name: 20631-PLAN.dwg | | |
| THIS PLAN SHALL NOT BE MODIFIED WITHOUT WRITTEN PERMISSION FROM JONES & BEACH ENGINEERS, INC. (JBE). ANY ALTERATIONS, AUTHORIZED OR OTHERWISE, SHALL BE AT THE USER'S SOLE RISK AND WITHOUT LIABILITY TO JBE. | | |

| | | | |
|------|---------|-------------------|-----|
| REV. | DATE | REVISION | BY |
| 0 | 10/6/21 | ISSUED FOR REVIEW | BWG |

J/B

Jones & Beach Engineers, Inc.

Designed and Produced in NH

85 Portsmouth Ave.
PO Box 219
Stratham, NH 03885

Civil Engineering Services

603-772-4746
FAX: 603-772-0227
E-MAIL: JBE@JONESANDBEACH.COM

| | |
|------------------|---|
| Plan Name: | SITE PLAN |
| Project: | PPM TOWNHOMES SPAULDING ROAD, FREMONT, NH |
| Owner of Record: | PPM FREMONT HOLDING, LLC 326 MAIN STREET FREMONT, NH 03044 |

| | |
|--|----|
| DRAWING No. | C2 |
| SHEET 4 OF 11 JBE PROJECT NO. 20631 | |

| | |
|--|---|
| APPROVED - FREMONT, NH PLANNING BOARD | PROJECT PARCEL TOWN OF FREMONT TAX MAP 3, BLOCK 37, LOT 3 |
| DATE: | APPLICANT/OWNER PPM FREMONT HOLDINGS, LLC 326 MAIN STREET, UNIT 11 FREMONT, NH 03044 BK 5059, PG 1628 |
| | TOTAL LOT AREA 233,197 SQ. FT. 5.35 ACRES |

GRADING AND DRAINAGE NOTES:

- UNDERGROUND FACILITIES, UTILITIES AND STRUCTURES HAVE BEEN PLOTTED FROM FIELD OBSERVATION AND THEIR LOCATION MUST BE CONSIDERED APPROXIMATE ONLY. NEITHER JONES & BEACH ENGINEERS, INC., NOR ANY OF THEIR EMPLOYEES TAKE RESPONSIBILITY FOR THE LOCATION OF ANY UNDERGROUND STRUCTURES AND/OR UTILITIES NOT SHOWN THAT MAY EXIST. IT IS THE RESPONSIBILITY OF THE CONTRACTOR TO HAVE ALL UNDERGROUND STRUCTURES AND/OR UTILITIES LOCATED PRIOR TO EXCAVATION WORK BY CALLING 888-DIG-SAFE (888-344-7233).
- BASIS OF BEARING: HORIZONTAL - NAD88 NH STATE PLANE.
VERTICAL - NAVD88.
- ALL BENCHMARKS AND TOPOGRAPHY SHOULD BE FIELD VERIFIED BY THE CONTRACTOR.
- SITE GRADING SHALL NOT PROCEED UNTIL EROSION CONTROL MEASURES HAVE BEEN INSTALLED. SEE CONSTRUCTION SEQUENCE ON SHEET E1.
- PRIOR TO THE START OF CONSTRUCTION, THE CONTRACTOR IS REQUIRED TO HAVE THE PROJECT'S LAND SURVEYOR STAKE OR FLAG CLEARING LIMITS. A MINIMUM OF 48 HOURS NOTICE IS REQUIRED.
- ALL ROOF DRAINS FROM BUILDING SHALL END 5' OUTSIDE THE BUILDING LIMITS AS SHOWN ON PLAN AND SHALL BE PROVIDED WITH A TEMPORARY PLUG AND WITNESS AT THE END. ALL EXTERIOR ROOF DOWNSPOUTS ARE TO BE INSTALLED WITH OVERFLOW DEVICES.
- ALL SWALES AND DETENTION PONDS ARE TO BE STABILIZED PRIOR TO DIRECTING RUNOFF TO THEM.
- ALL SWALES AND ANY SLOPES GREATER THAN 3:1 SHALL BE STABILIZED WITH NORTH AMERICAN GREEN S75 EROSION CONTROL BLANKETS (OR AN EQUIVALENT APPROVED IN WRITING BY THE ENGINEER), UNLESS OTHERWISE SPECIFIED.
- ALL DRAINAGE STRUCTURES SHALL BE PRECAST, UNLESS OTHERWISE SPECIFIED.
- ALL DRAINAGE STRUCTURES AND STORM SEWER PIPES SHALL MEET HEAVY DUTY TRAFFIC H2O LOADING AND SHALL BE INSTALLED ACCORDINGLY.
- IMMEDIATELY APPLY AND COMPACT STONE BASE FOR BUILDING PAD TO $\pm 1/2"$ PRIOR TO EXCAVATING INTERIOR AND PERIMETER FOOTINGS.
- IN AREAS WHERE CONSTRUCTION IS PROPOSED ADJACENT TO ABUTTING PROPERTIES, THE CONTRACTOR SHALL INSTALL ORANGE CONSTRUCTION FENCING ALONG PROPERTY LINES IN ALL AREAS WHERE SILT FENCING IS NOT REQUIRED.
- LAND DISTURBING ACTIVITIES SHALL NOT COMMENCE UNTIL APPROVAL TO DO SO HAS BEEN RECEIVED BY ALL GOVERNING AUTHORITIES. THE GENERAL CONTRACTOR SHALL STRICTLY ADHERE TO THE EPA SWPPP DURING CONSTRUCTION OPERATIONS.
- NO LAND CLEARING OR GRADING SHALL BEGIN UNTIL ALL EROSION CONTROL MEASURES HAVE BEEN INSTALLED.
- ALL EXPOSED AREAS SHALL BE SEEDED AS SPECIFIED WITHIN 3 DAYS OF FINAL GRADING.
- SHOULD CONSTRUCTION STOP FOR LONGER THAN 3 DAYS, THE SITE SHALL BE SEEDED AS SPECIFIED.
- MAINTAIN EROSION CONTROL MEASURES AFTER EACH RAIN EVENT OF 0.5" OR GREATER IN A 24 HOUR PERIOD AND AT LEAST ONCE A WEEK.
- THIS PLAN SHALL NOT BE CONSIDERED ALL INCLUSIVE, AS THE GENERAL CONTRACTOR SHALL TAKE ALL NECESSARY PRECAUTIONS TO PREVENT SEDIMENT FROM LEAVING THE SITE.
- CONSTRUCTION VEHICLES SHALL UTILIZE THE STABILIZED CONSTRUCTION ENTRANCE TO THE EXTENT POSSIBLE THROUGHOUT CONSTRUCTION.
- IF INSTALLATION OF STORM DRAINAGE SYSTEM SHOULD BE INTERRUPTED BY WEATHER OR NIGHTFALL, THE PIPE ENDS SHALL BE COVERED WITH FILTER FABRIC.
- THE GENERAL CONTRACTOR SHALL BE RESPONSIBLE TO TAKE WHATEVER MEANS NECESSARY TO ESTABLISH PERMANENT SOIL STABILIZATION.
- SEDIMENT SHALL BE REMOVED FROM ALL SEDIMENT BASINS BEFORE THEY ARE 25% FULL.
- ALL WORK SHALL BE DONE IN STRICT ACCORDANCE WITH PROJECT SPECIFICATIONS.
- ADDITIONAL EROSION AND SEDIMENT CONTROL MEASURES SHALL BE INSTALLED, IF DEEMED NECESSARY BY ON-SITE INSPECTION BY ENGINEER AND/OR REGULATORY OFFICIALS.
- SEE ALSO EROSION AND SEDIMENT CONTROL SPECIFICATIONS ON SHEET E1.

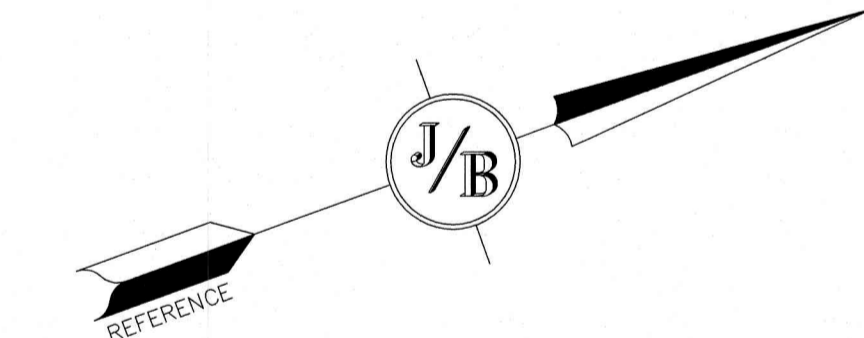
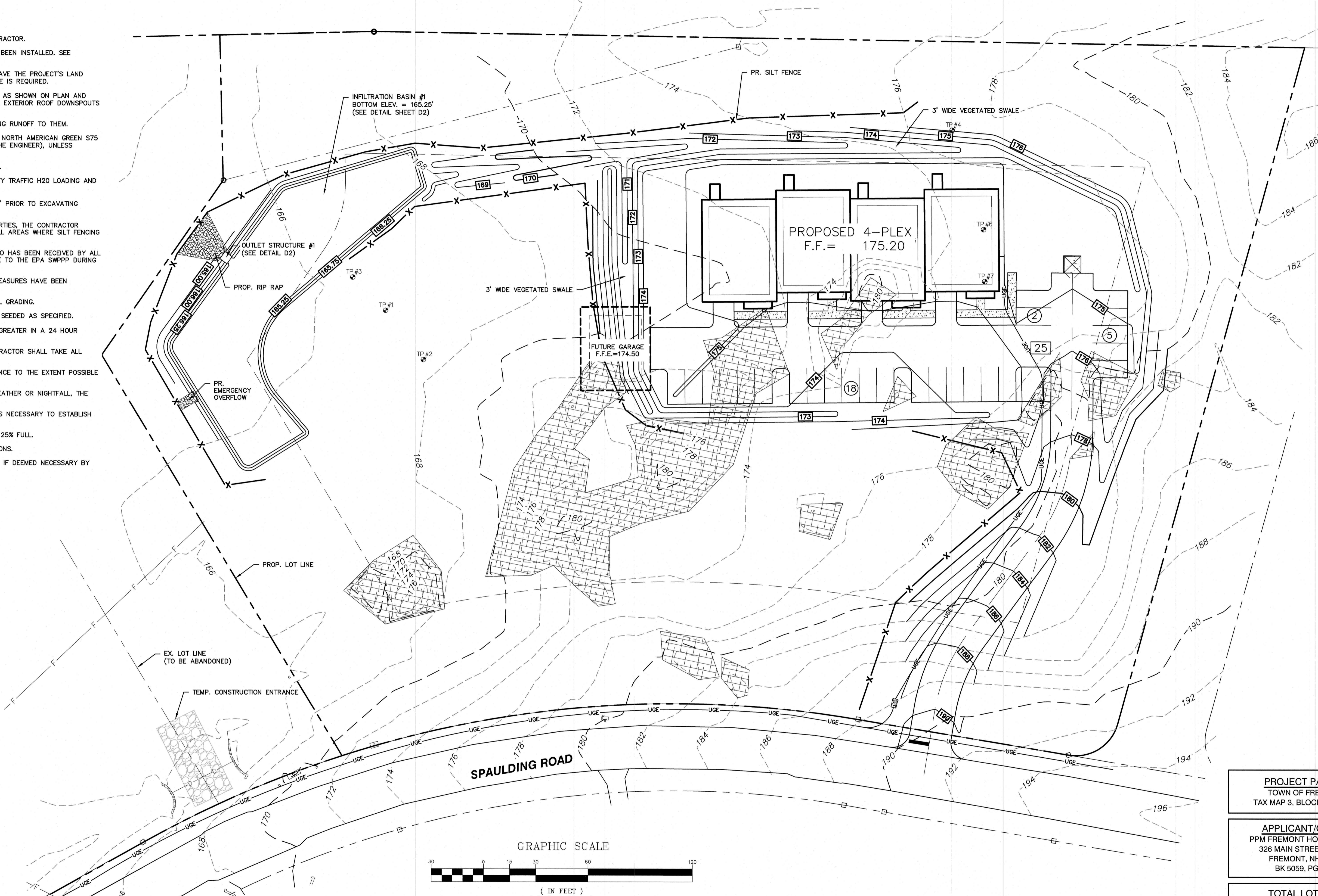

F:\CADD\MASTER STANDARD\dwg\JB-LAYOUTS.dwg 3/12/2015 3:27:29 PM EDT

| | | |
|---|-----------------|--------------------|
| Design: BWG | Draft: DFP | Date: 10/6/2021 |
| Checked: BWG | Scale: AS SHOWN | Project No.: 20631 |
| Drawing Name: 20631-PLAN.dwg | | |
| THIS PLAN SHALL NOT BE MODIFIED WITHOUT WRITTEN PERMISSION FROM JONES & BEACH ENGINEERS, INC. (JBE). ANY ALTERATIONS, AUTHORIZED OR OTHERWISE, SHALL BE AT THE USER'S SOLE RISK AND WITHOUT LIABILITY TO JBE. | | |

| REV. | DATE | REVISION | BY |
|------|---------|-------------------|-----|
| 0 | 10/6/21 | ISSUED FOR REVIEW | BWG |

**Jones & Beach Engineers, Inc.**
85 Portsmouth Ave.
PO Box 219
Stratham, NH 03885

Designed and Produced in NH
Civil Engineering Services
603-772-4746
FAX: 603-772-0227
E-MAIL: JBE@JONESANDBEACH.COM

| | |
|------------------|---|
| Plan Name: | GRADING AND DRAINAGE PLAN |
| Project: | PPM TOWNHOMES SPAULDING ROAD, FREMONT, NH |
| Owner of Record: | PPM FREMONT HOLDING, LLC 326 MAIN STREET FREMONT, NH 03044 |

PROJECT PARCEL
TOWN OF FREMONT
TAX MAP 3, BLOCK 37, LOT 3

APPLICANT/OWNER
PPM FREMONT HOLDINGS, LLC
326 MAIN STREET, UNIT 11
FREMONT, NH 03044
BK 5059, PG 1628

TOTAL LOT AREA
233,197 SQ. FT.
5.35 ACRES

DRAWING No.
C3

SHEET 5 OF 11
JBE PROJECT NO. 20631

F:\CADD\MASTER STANDARD\dwg\JB-LAYOUTS.dwg 3/12/2015 3:27:29 PM EDT

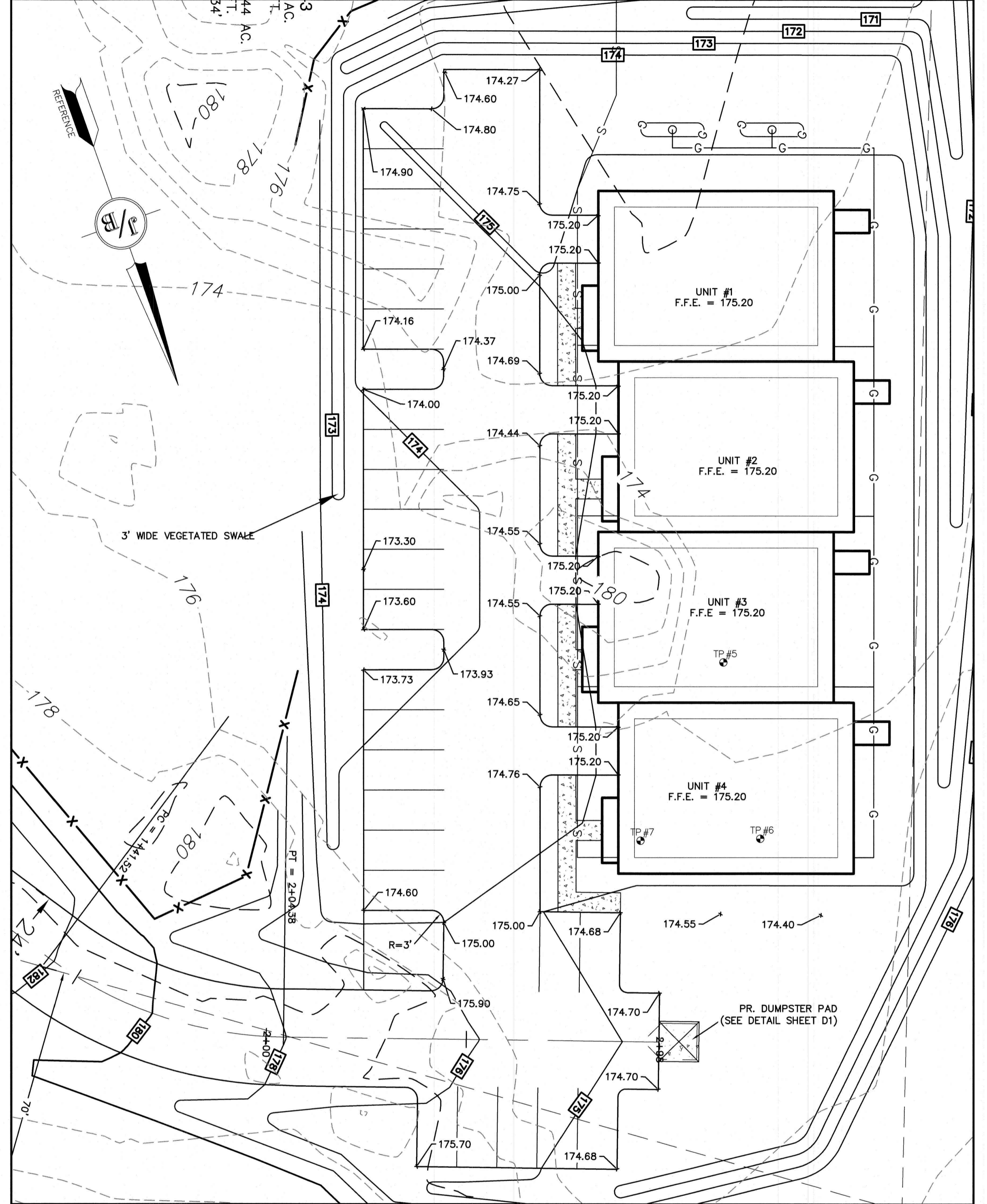
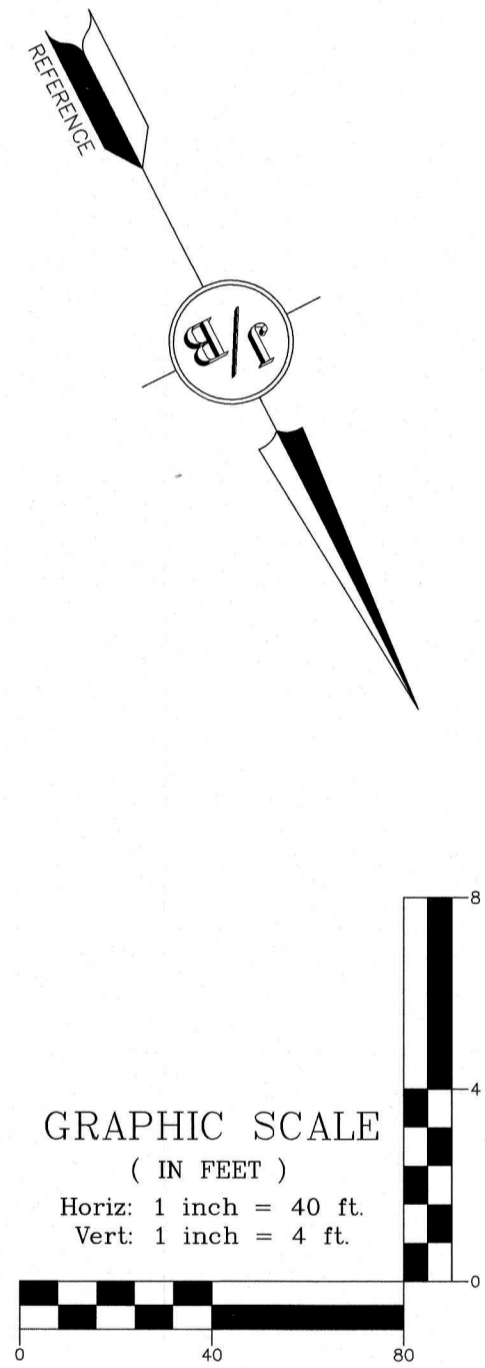
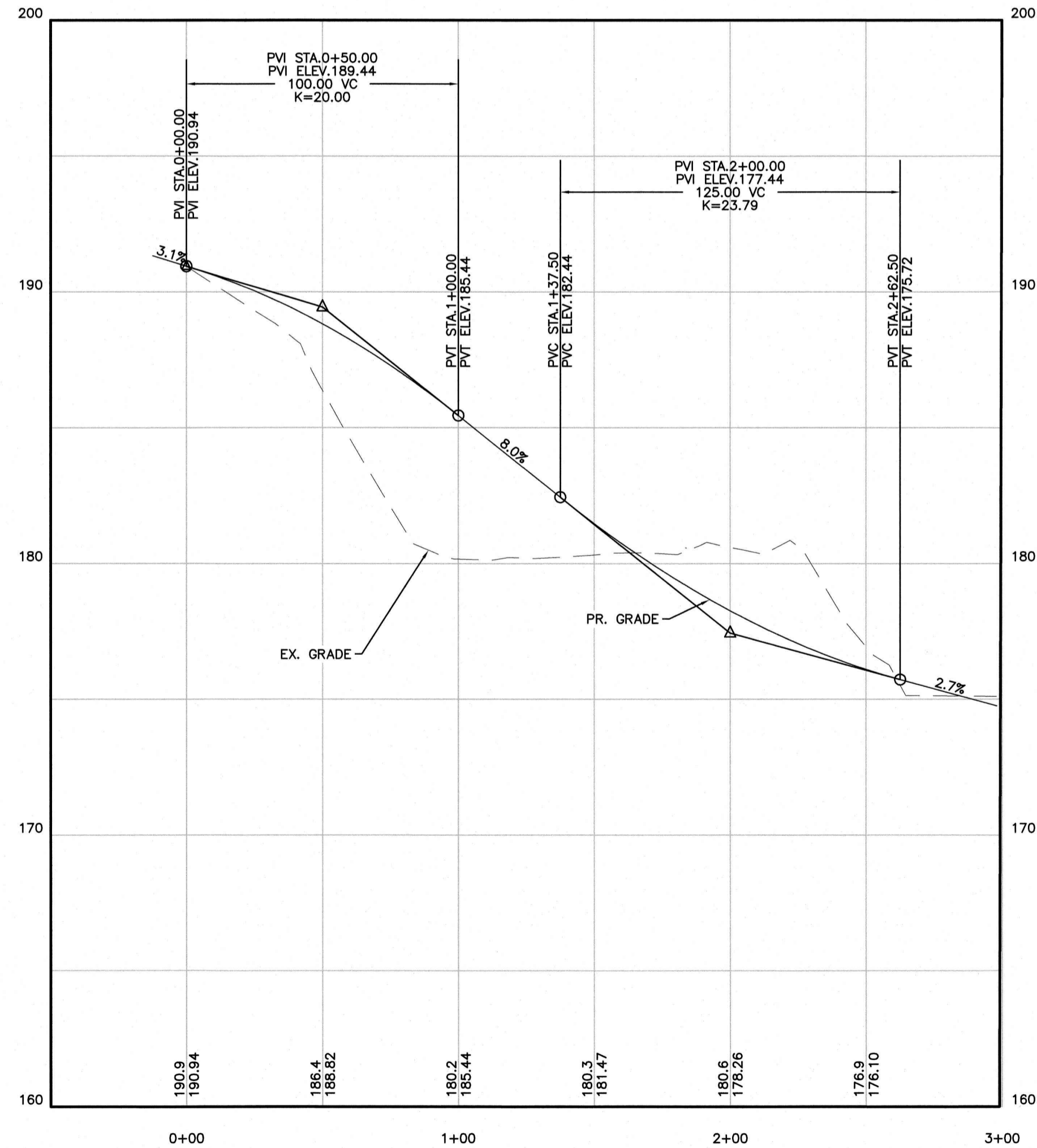
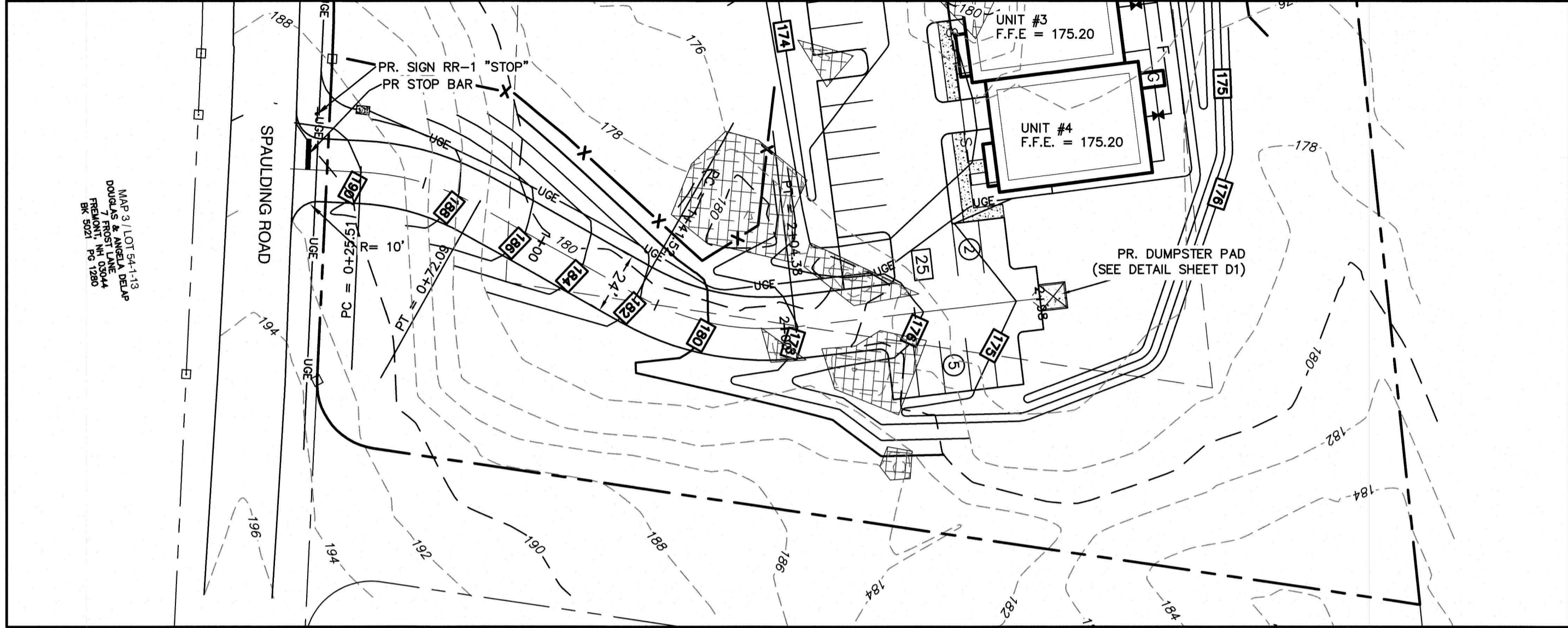

GRADING PLAN
SCALE: 1" = 20'

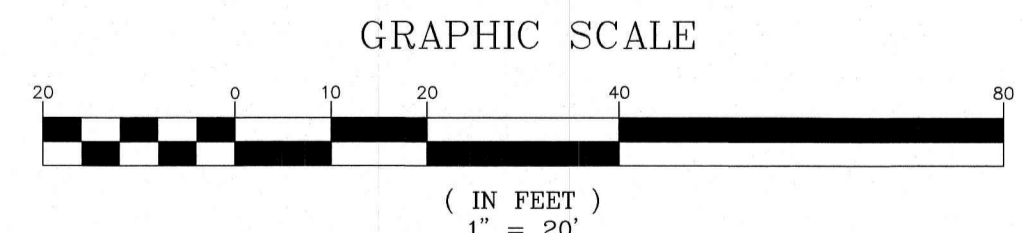

| | | |
|--|-----------------|--------------------|
| Design: BWG | Draft: DFP | Date: 10/6/2021 |
| Checked: BWG | Scale: AS SHOWN | Project No.: 20631 |
| Drawing Name: 20631-PLAN.dwg | | |
| THIS PLAN SHALL NOT BE MODIFIED WITHOUT WRITTEN PERMISSION FROM JONES & BEACH ENGINEERS, INC. (JBE). | | |
| ANY ALTERATIONS, AUTHORIZED OR OTHERWISE, SHALL BE AT THE USER'S SOLE RISK AND WITHOUT LIABILITY TO JBE. | | |

| REV. | DATE | REVISION | BY |
|------|---------|-------------------|-----|
| 0 | 10/6/21 | ISSUED FOR REVIEW | BWG |

J/B

Jones & Beach Engineers, Inc.

85 Portsmouth Ave.
PO Box 219
Stratham, NH 03885

Designed and Produced in NH

Civil Engineering Services

603-772-4746
FAX: 603-772-0227
E-MAIL: JBE@JONESANDBEACH.COM

| | |
|------------------|---|
| Plan Name: | PLAN AND PROFILE |
| Project: | PPM TOWNHOMES SPAULDING ROAD, FREMONT, NH |
| Owner of Record: | PPM FREMONT HOLDING, LLC 326 MAIN STREET FREMONT, NH 03044 |

DRAWING No.

P1

SHEET 6 OF 11
JBE PROJECT NO. 20631

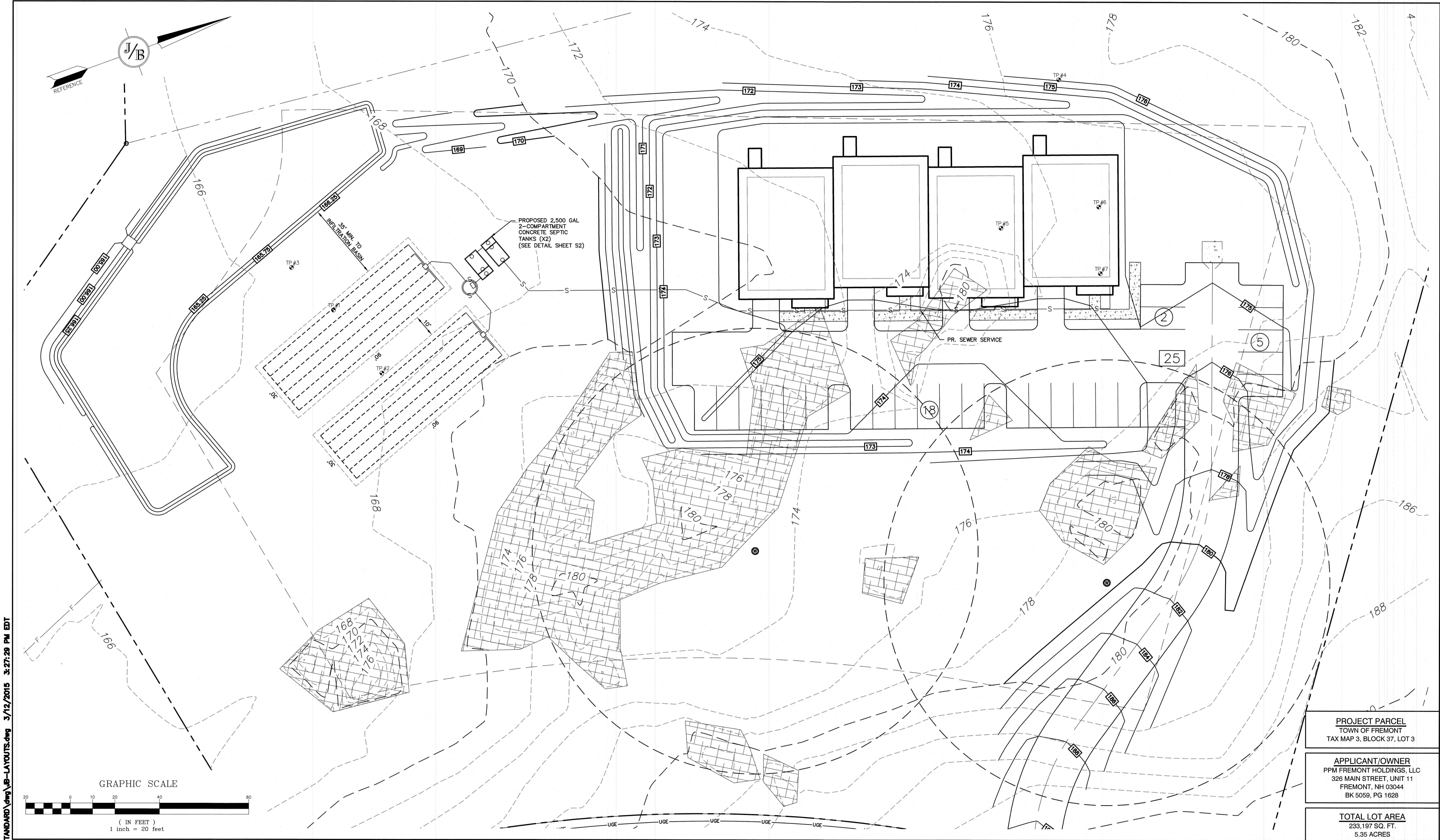

F:\CADD\MASTER STANDARD\dwg\JB-LAYOUTS.dwg 3/12/2015 3:27:28 PM EDT

| | | |
|---|-----------------|--------------------|
| Design: BWG | Draft: DFP | Date: 10/6/2021 |
| Checked: BWG | Scale: AS SHOWN | Project No.: 20631 |
| Drawing Name: 20631-PLAN.dwg | | |
| THIS PLAN SHALL NOT BE MODIFIED WITHOUT WRITTEN PERMISSION FROM JONES & BEACH ENGINEERS, INC. (JBE). ANY ALTERATIONS, AUTHORIZED OR OTHERWISE, SHALL BE AT THE USER'S SOLE RISK AND WITHOUT LIABILITY TO JBE. | | |

| | | | |
|------|---------|-------------------|-----|
| REV. | DATE | REVISION | BY |
| 0 | 10/6/21 | ISSUED FOR REVIEW | BWG |

J/B Jones & Beach Engineers, Inc.
Civil Engineering Services
85 Portsmouth Ave.
PO Box 219
Stratham, NH 03885

Designed and Produced in NH
603-772-4746
FAX: 603-772-0227
E-MAIL: JBE@JONESANDBEACH.COM

| | |
|------------------|---|
| Plan Name: | EFFLUENT DISPOSAL DESIGN NEW CONSTRUCTION |
| Project: | PPM TOWNHOMES SPAULDING ROAD, FREMONT, NH |
| Owner of Record: | PPM FREMONT HOLDING, LLC 326 MAIN STREET FREMONT, NH 03044 |

PROJECT PARCEL
TOWN OF FREMONT
TAX MAP 3, BLOCK 37, LOT 3

APPLICANT/OWNER
PPM FREMONT HOLDINGS, LLC
326 MAIN STREET, UNIT 11
FREMONT, NH 03044
BK 5059, PG 1628

TOTAL LOT AREA
233,197 SQ. FT.
5.35 ACRES

DRAWING No.
S1
SHEET 7 OF 11
JBE PROJECT NO. 20631

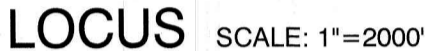

| | |
|---|---|
| <h2 style="text-align: center;">STONE & PIPE DESIGN CALCULATIONS</h2> | |
| 2. | 3-BEDROOM RESIDENTIAL HOMES = 900 GALLONS PER DAY |
| 2. | 12-BED RESIDENTIAL INSTITUTIONS W/ 1 TOTAL EMPLOYEES = 1,620 + 1,620 + 20 = 3,260 GPD |
| | <u>4,160</u> GPD @ <u>2</u> MIN/INCH = <u>5,200</u> S.F. REQUIRED PER ENV-WQ 1016-1. |
| | <u>5,400</u> S.F. PROVIDED. |
| BED DIMENSIONS <u>90' x 30' x .X2 LEACHFIELDS</u> | |

THE BOTTOM OF THE EFFLUENT DISPOSAL SYSTEM (E.D.S.) SHALL BE CONSTRUCTED AT ELEVATION 171.33. THIS IS APPROXIMATELY 1.33 FEET ABOVE ORIGINAL GROUND ON THE HIGH CONTOUR (170.00) OF THE DESIGNED E.D.S. (ENV-WQ-1003.13(aa))

- CONTRACTOR TO VERIFY ALL ELEVATIONS IN FIELD PRIOR TO CONSTRUCTION. CONTRACTOR TO NOTIFY DESIGNER OF ANY ABNORMAL CONDITIONS (HARDPAN OR SATURATED SOILS, LEDGE, ETC.) FOUND WHEN EXCAVATING PRIOR TO INSTALLATION OF THE SYSTEM.
- PER ENV-WQ 10106.10, CONTRACTOR IS TO PROTECT THE NATURAL ABSORPTION QUALITIES OF THE SOIL. DO NOT COMPACT OR DRIVE OVER THE AREA WITH EQUIPMENT AND PROTECT OPEN EXCAVATION TO PREVENT THE ENTRANCE OF SILT AND DEBRIS.
- FILL TO BE MEDIUM TO COARSE-TEXTURED SAND (0.5mm-2.0mm).
- REMOVE TOPSOIL BEFORE PLACING FILL.
- 4 INCH THICK LOAM & SEED AROUND PERIMETER OF FILL.
- CONTRACTOR TO INSTALL A VENT WHEN PROVIDING MORE THAN 18" OF COVER.
- CROWN SYSTEM TO SHED RAINWATER; SLOPE SYSTEM AWAY FROM HOUSE.
- SYSTEM WILL BE REPLACED IN SAME LOCATION IN CASE OF FAILURE.
- JOINTS ARE TO BE BELLED PVC OR STANDARD SLIP COLLARS.
- PER ENV-WQ 1010.11, THE FIRST COMPARTMENT IN MULTI-COMPARTMENT SEPTIC TANKS MUST BE EQUAL AT LEAST 2/3 OF THE REQUIRED VOLUME.
- PER ENV-WQ 1010.10, EXCEPTING LEDGE TANKS, THE LIQUID DEPTH OF THE SEPTIC TANK IS TO BE AT LEAST 40".
- THE OUTLET Baffle SHALL BE A VENTED TEE WHICH SHALL EXTEND TO A DISTANCE BELOW THE SURFACE EQUAL TO 40% OF THE LIQUID DEPTH AND SHALL EXTEND ABOVE THE LIQUID LINE TO NOT LESS THAN ONE INCH FROM THE TOP OF THE TANK.
- ALL CONNECTIONS BETWEEN A SEPTIC TANK AND THE PIPES LEADING TO AND EXITING FROM THE SEPTIC TANK SHALL BE SEALED WITH A WATER-TIGHT, FLEXIBLE JOINT CONNECTOR THAT: (1) WILL ACCOMMODATE NORMAL MOVEMENT OF THE SEPTIC TANK WITHOUT LEAKING OR BREAKING, AND (2) HAS BEEN CERTIFIED BY ITS MANUFACTURER OR DISTRIBUTOR AS MEETING OR EXCEEDING THE APPLICABLE STANDARD IN ASTM C 1644-06, SECTION 7.
- CONTRACTOR TO PROVIDE RISERS FOR TANKS WITH MORE THAN 12' OF COVER.
- IF GARBAGE GRINDERS ARE DESIRED, SEPTIC TANK SHALL BE 50% LARGER. IF A BASEMENT EJECTOR PUMP IS DESIRED, SEPTIC TANK SHALL BE INCREASED BY 250 GALLONS.
- APPROVAL FOR CONSTRUCTION IS VALID FOR 4 YEARS FROM DATE OF ISSUE, EXCEPT APPROVAL IS ONLY VALID FOR 90 DAYS FOR FAILED SYSTEM REPLACEMENTS.
- TOWN OF FREMONT REQUIRES BED BOTTOM INSTALLATION.
- PVC PIPING TO BE SUPPLIED BY: ELIMINATOR SYSTEMS INC. (603) 868-2242) OR EQUAL.
- SEPTIC TANK & B-BOX TO BE SUPPLIED BY: SHEA CONCRETE (800-696-7432) OR EQUAL.
- FREMONT COUNTY SOIL CONSERVATION SERVICE SOIL TYPE:
- ANY CHANGES TO SEPTIC TANK, BUILDING OR WELL LOCATION/ORIENTATION WILL REQUIRE AN AS-BUILT PLAN TO BE PROVIDED BY THE DESIGNER PRIOR TO NHDES FINAL INSPECTION.
- PER ENV-WQ 1004.10, SYSTEMS OVER 2,500 GPD ARE TO BE INSPECTED BY DESIGNER.
- PER ENV-WQ 1003.13(a)(3) THERE ARE NO KNOWN BURIAL SITES OR CEMETERIES ON THE LOT WITHIN 100' OF ANY COMPONENT OF THE ISDS.
- 50' SETBACK FROM POORLY DRAINED SOILS.
- DISTANCE FROM SEWER PIPE TO SURFACE WATER, OPEN DRAINAGE, VERY POORLY DRAINED SOIL, AN OPEN LOOP GEOTHERMAL WELL, OR A PRIVATE ON-SITE WELL SHALL BE 75 FT. THIS MAY BE REDUCED TO 50 FT IF SDR26 OR EQUIVALENT IS USED IN ACCORDANCE WITH ENV-WQ 1008.04(c)(1).
- DISTANCE FROM SEPTIC TANK TO SURFACE WATER, OPEN DRAINAGE, VERY POORLY DRAINED SOIL, AN OPEN LOOP GEOTHERMAL WELL, OR A PRIVATE ON-SITE WELL SHALL BE 75 FT. THIS MAY BE REDUCED TO 50 FT IF THE SEPTIC TANK IS EITHER MADE FROM PLASTIC OR COATED WITH A SEALANT TO PREVENT INFILTRATION AND EXFILTRATION IN ACCORDANCE WITH ENV-WQ 1008.04(c)(2).

- INSTALLATION SHALL COMPLY WITH 'We 602.05' WELL LOCATION RULES
- IF THE WELL IS LOCATED LESS THAN 50' FROM THE STATE HIGHWAY RIGHT-OF-WAY AND OR LESS THAN 75' FROM THE PROPERTY LINE WITH DESIGN FLOWS FOR STRUCTURES UP TO 5 BEDROOMS. SPECIAL METHODS OF CONSTRUCTION SHALL INCLUDE BUT NOT BE LIMITED TO
 - INSTALL NO LESS THAN 40' OF CASING INTO COMPETENT BEDROCK WHERE BEDROCK IS LESS THAN 20' FROM GROUND SURFACE
 - GROUTING THE CASING



NOT TO SCALE

1. PUMPS TO BE MYERS DE40 4/10 HP, OR EQUIV., RATED AT 60 GPM AT 16.4 FT. TOTAL DYNAMIC HEAD. PUMPS TO BE CONFIGURED TO ALTERNATE DOSAGES TO EACH LEACHFIELD. ALARM TO BE CONNECTED TO LIGHT OR BELL WITHIN BUILDING WITH ON/OFF SWITCH ON ITS OWN CIRCUIT. EACH PUMP IS TO BE ON ITS OWN CIRCUIT. CONTROL PANEL, JUNCTION BOX, ETC. TO BE REMOTELY MOUNTED FROM PUMP CHAMBER TO AVOID MOISTURE/ CORROSION. ALL INSTALLED AND WIRED PER MANUFACTURER'S RECOMMENDATIONS.
2. SYSTEM DESIGNED TO DOSE EACH LEACH FIELD 9.9 TIMES PER DAY AT 211.5 GAL./DOSE, ALTERNATING BETWEEN EACH.
3. PUMP WILL OPERATE FOR APPROX. 3.5 MINUTES PER DOSE.
4. PUMP CHAMBER TO BE WATER TIGHT AND VENTED.

1-888-DIG-SAFE
digsafe.com

THIS PLAN SHALL NOT BE MODIFIED WITHOUT WRITTEN PERMISSION FROM JONES & BEACH ENGINEERS, INC. (JBE). ANY ALTERATIONS, AUTHORIZED OR OTHERWISE, SHALL BE AT THE USER'S SOLE RISK AND WITHOUT LIABILITY TO JBE.

| | | | |
|------|---------|-------------------|-----|
| | | | |
| | | | |
| | | | |
| 0 | 10/6/21 | ISSUED FOR REVIEW | BWG |
| REV. | DATE | REVISION | BY |

J/B Designed and Produced in NH
Jones & Beach Engineers, Inc.
Civil Engineering Services
85 Portsmouth Ave. PO Box 219
Stratham, NH 03885
603-772-4746
FAX: 603-772-0227
E-MAIL: JBE@JONESANDBEACH.COM

| | | | |
|------------------|---|--|--|
| Plan Name: | EFFLUENT DISPOSAL DESIGN NEW CONSTRUCTION | | |
| Project: | PPM TOWNHOMES SPAULDING ROAD, FREMONT, NH | | |
| Owner of Record: | PPM FREMONT HOLDING, LLC 326 MAIN STREET FREMONT, NH 03044 | | |

S2

SHEET 8 OF 11
JBE PROJECT NO. 20631

F:\CADD\MASTER STANDARD\dwg\B-LAYOUTS.dwg 3/12/2015 3:27:29 PM EDT

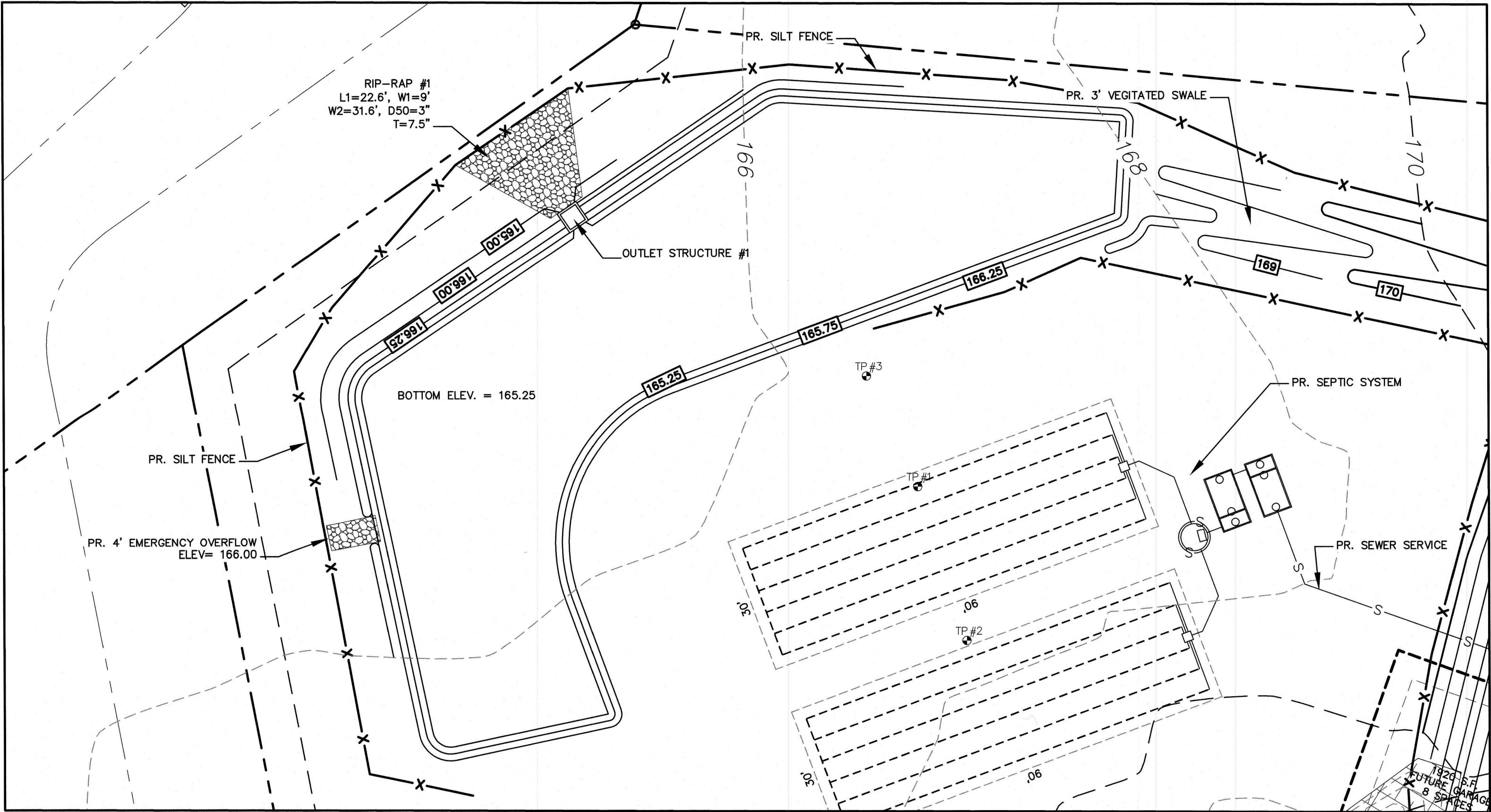

INFILTRATION BASIN #1

SCALE: 1" = 20'

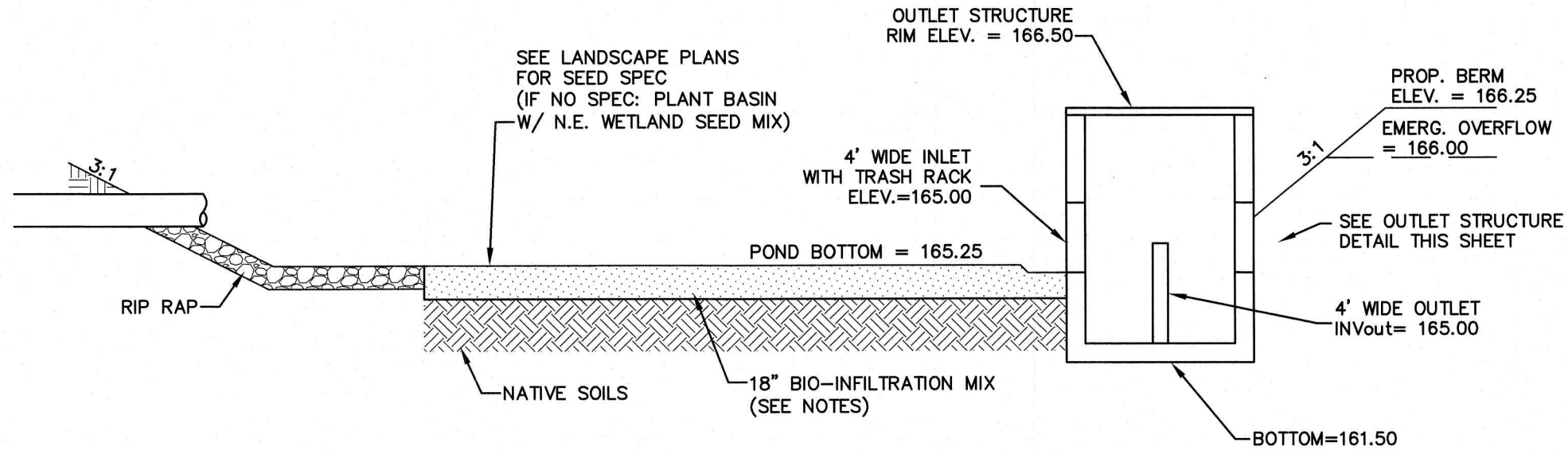
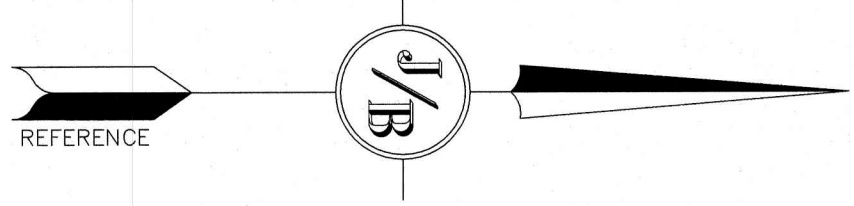

INFILTRATION BASIN

NOT TO SCALE

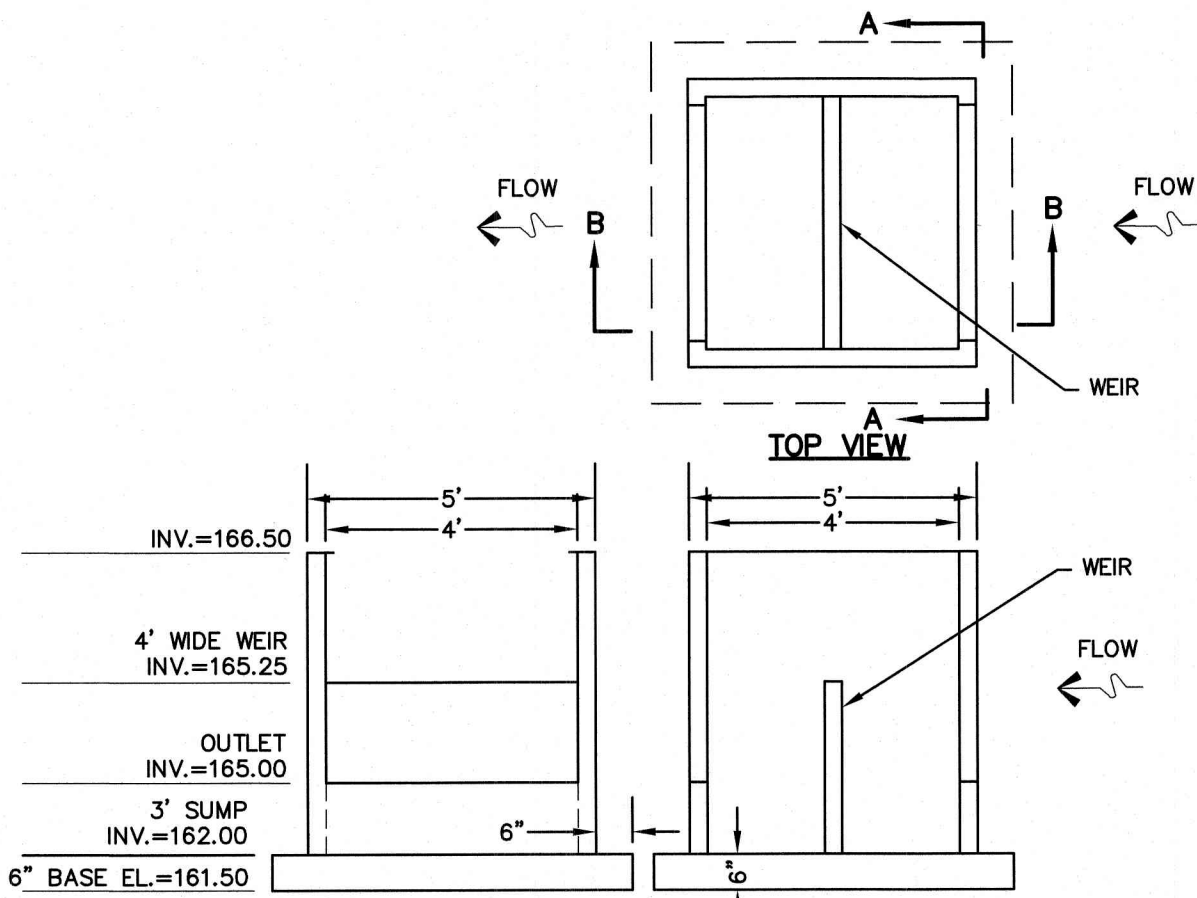

NOTES:

1. ALL OPENINGS TO BE FITTED WITH TRASH RACKS TO ENGINEER'S SPECIFICATIONS.
2. CONTRACTOR SHALL SUBMIT SHOP DRAWINGS FOR ENGINEER REVIEW AND APPROVAL.

OUTLET STRUCTURE #1

NOT TO SCALE

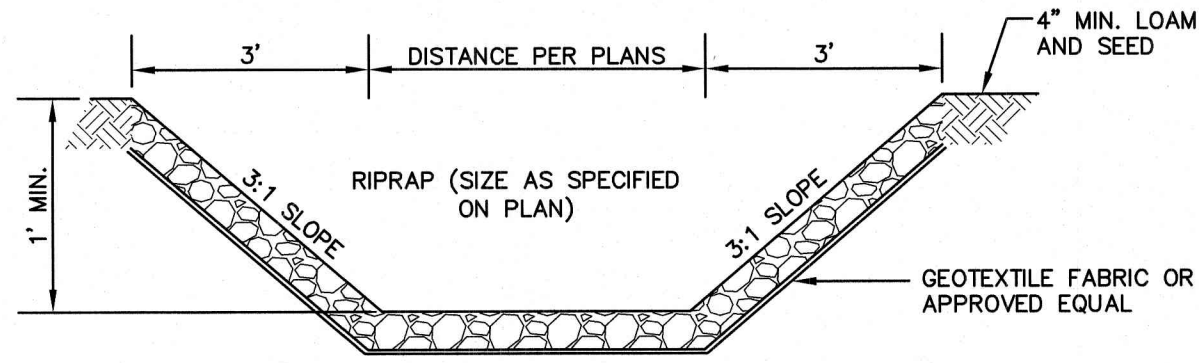

EMERGENCY SPILLWAY SECTION

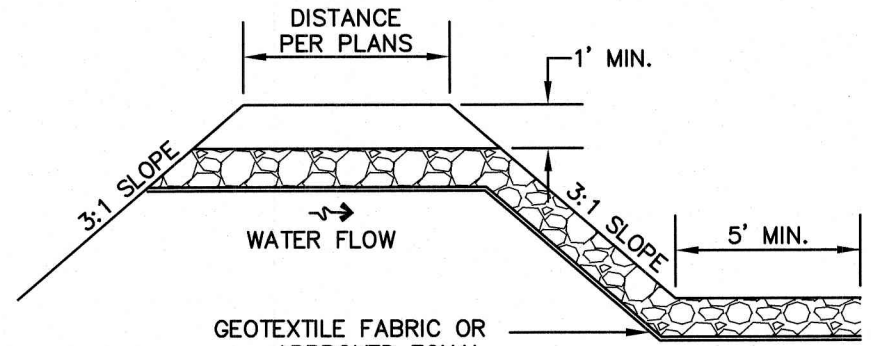

EMERGENCY SPILLWAY PROFILE

EMERGENCY SPILLWAY

NOT TO SCALE

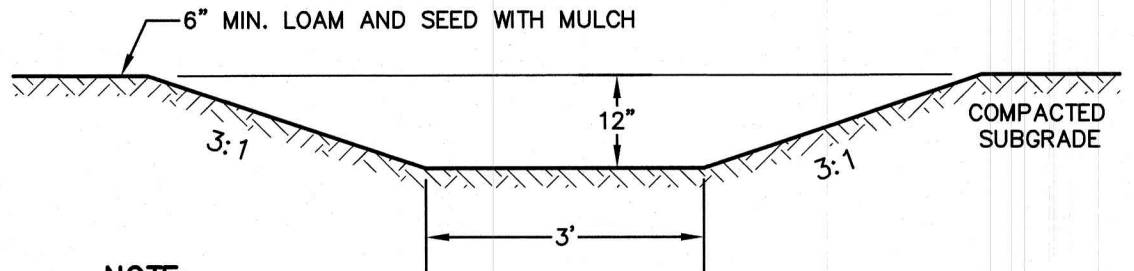

NOTE:

1. STABILIZED PRIOR TO DIRECTING RUN OFF TO SWALE
2. CONSTRUCT SWALE AT 0.010 FT/FT SLOPE (MIN.)

VEGETATED SWALE

NOT TO SCALE

BIO-INFILTRATION MIX AND PROCEDURE:

1. REMOVE EXISTING FOREST LITTER FROM INFILTRATION BASIN SITE.
2. REMOVE SANDY LOAM AND STOCKPILE (SCREEN LARGE ROOTS).
3. REMOVE SANDY LAYERS TO 18" BELOW BASIN FLOOR ELEVATION.
4. BIO-INFILTRATION MIX: (BY VOLUME)
 - 4.1. 50%-55% ASTM C-33 CONCRETE SAND.
 - 4.2. 20%-30% LOAMY SAND TOPSOIL WITH 15%-25% FINES PASSING A #200 SIEVE
 - 4.3. 20%-30% MODERATELY FINE SHREDDED BARK OR WOOD FIBER MULCH WITH LESS THAN 5% PASSING THE #200 SIEVE.
5. INSTALL TO BIO-INFILTRATION MIX TO BASIN BOTTOM ELEVATION
6. SEED WITH "NEW ENGLAND WARM SEASON GRASS MIX" AS SOLD BY NEW ENGLAND WETLAND PLANTS, INC. OR EQUAL AS APPROVED BY ENGINEER. APPLICATION RATE = 1900 SQ.FT. / LB.
- 6.1. LIGHTLY MULCH WITH WEED FREE STRAW.

Design: BWG Draft: DFP Date: 10/6/2021
Checked: BWG Scale: AS SHOWN Project No.: 20631
Drawing Name: 20631-PLAN.dwg

THIS PLAN SHALL NOT BE MODIFIED WITHOUT WRITTEN PERMISSION FROM JONES & BEACH ENGINEERS, INC. (JBE). ANY ALTERATIONS, AUTHORIZED OR OTHERWISE, SHALL BE AT THE USER'S SOLE RISK AND WITHOUT LIABILITY TO JBE.

| REV. | DATE | REVISION | BY |
|------|---------|-------------------|-----|
| 0 | 10/6/21 | ISSUED FOR REVIEW | BWG |

Designed and Produced in NH
J/B Jones & Beach Engineers, Inc.
85 Portsmouth Ave. PO Box 219 Stratham, NH 03885
Civil Engineering Services
603-772-4746
FAX: 603-772-0227
E-MAIL: JBE@JONESANDBEACH.COM

| | |
|------------------|---|
| Plan Name: | DETAIL SHEET |
| Project: | PPM TOWNHOMES SPAULDING ROAD, FREMONT, NH |
| Owner of Record: | PPM FREMONT HOLDING, LLC 326 MAIN STREET FREMONT, NH 03044 |

DRAWING No.
D2
SHEET 10 OF 11
JBE PROJECT NO. 20631

F:\CADD\MASTER STANDARD\dwg\B-LAYOUTS.dwg 3/12/2015 3:27:29 PM EDT

TEMPORARY EROSION CONTROL NOTES

- THE SMALLEST PRACTICAL AREA OF LAND SHALL BE EXPOSED AT ANY ONE TIME. AT NO TIME SHALL AN AREA IN EXCESS OF 5 ACRES BE EXPOSED AT ANY ONE TIME BEFORE DISTURBED AREAS ARE STABILIZED.
- EROSION, SEDIMENT AND DETENTION MEASURES SHALL BE INSTALLED AS SHOWN ON THE PLANS AND AT LOCATIONS AS REQUIRED, DIRECTED BY THE ENGINEER.
- ALL DISTURBED AREAS (INCLUDING POND AREAS BELOW THE PROPOSED WATERLINE) SHALL BE RETURNED TO PROPOSED GRADES AND ELEVATIONS. DISTURBED AREAS SHALL BE LOAMED WITH A MINIMUM OF 6" OF SCREENED ORGANIC LOAM AND SEEDED WITH SEED MIXTURE "C" AT A RATE NOT LESS THAN 1.10 POUNDS OF SEED PER 1,000 S.F. OF AREA (48 LBS. / ACRE).
- SILT FENCES AND OTHER BARRIERS SHALL BE INSPECTED EVERY SEVEN CALENDAR DAYS AND WITHIN 24 HOURS OF A RAINFALL OF 0.5" OR GREATER. ALL DAMAGED AREAS SHALL BE REPAIRED, AND SEDIMENT DEPOSITS SHALL PERIODICALLY BE REMOVED AND DISPOSED OF.
- AFTER ALL DISTURBED AREAS HAVE BEEN STABILIZED, THE TEMPORARY EROSION CONTROL MEASURES SHALL BE REMOVED AND THE AREA DISTURBED BY THE REMOVAL SMOOTHED AND RE-VEGETATED.
- AREAS MUST BE SEEDED AND MULCHED OR OTHERWISE PERMANENTLY STABILIZED WITHIN 3 DAYS OF FINAL GRADING, OR TEMPORARILY STABILIZED WITHIN 14 DAYS OF THE INITIAL DISTURBANCE OF SOIL. ALL AREAS SHALL BE STABILIZED WITHIN 45 DAYS OF INITIAL DISTURBANCE.
- ALL PROPOSED VEGETATED AREAS THAT DO NOT EXHIBIT A MINIMUM OF 85 PERCENT VEGETATIVE GROWTH BY OCTOBER 15, OR WHICH ARE DISTURBED AFTER OCTOBER 15, SHALL BE STABILIZED BY SEEDING AND INSTALLING NORTH AMERICAN GREEN S75 EROSION CONTROL BLANKETS (OR AN EQUIVALENT APPROVED IN WRITING BY THE ENGINEER) ON SLOPES GREATER THAN 3:1, AND SEEDED AND PLACING 3 TO 4 TONS OF MULCH PER ACRE, SECURED WITH ANCHORED NETTING, ELSEWHERE. THE INSTALLATION OF EROSION CONTROL BLANKETS OR MULCH AND NETTING SHALL NOT OCCUR OVER ACCUMULATED SNOW OR ON FROZEN GROUND AND SHALL BE COMPLETED IN ADVANCE OF THAW OR SPRING MELT EVENTS.
- ALL DITCHES OR SWALES WHICH DO NOT EXHIBIT A MINIMUM OF 85 PERCENT VEGETATIVE GROWTH BY OCTOBER 15, OR WHICH ARE DISTURBED AFTER OCTOBER 15, SHALL BE STABILIZED TEMPORARILY WITH STONE OR EROSION CONTROL BLANKETS APPROPRIATE FOR THE DESIGN FLOW CONDITIONS.
- AFTER OCTOBER 15th, INCOMPLETE ROAD OR PARKING SURFACES, WHERE WORK HAS STOPPED FOR THE WINTER SEASON, SHALL BE PROTECTED WITH A MINIMUM OF 3" OF CRUSHED GRAVEL PER NHDOT ITEM 304.3.
- AN AREA SHALL BE CONSIDERED STABLE IF ONE OF THE FOLLOWING HAS OCCURRED:
 - BASE COURSE GRAVELS HAVE BEEN INSTALLED IN AREAS TO BE PAVED;
 - A MINIMUM OF 85% VEGETATED GROWTH HAS BEEN ESTABLISHED;
 - A MINIMUM OF 3" OF NON-EROSIVE MATERIAL SUCH STONE OR RIPRAP HAS BEEN INSTALLED; OR
 - EROSION CONTROL BLANKETS HAVE BEEN PROPERLY INSTALLED.
- FUGITIVE DUST CONTROL IS REQUIRED TO BE CONTROLLED IN ACCORDANCE WITH ENV-A 1000, AND THE PROJECT IS TO MEET THE REQUIREMENTS AND INTENT OF RSA 430:53 AND AGR 3800 RELATIVE TO INVASIVE SPECIES.
- PRIOR TO BEGINNING CONSTRUCTION, THE CONTRACTOR'S NAME, ADDRESS, AND PHONE NUMBER SHALL BE SUBMITTED TO DES VIA EMAIL (SEE BELOW).
- PRIOR TO CONSTRUCTION, A PHASING PLAN THAT DELINEATES EACH PHASE OF THE PROJECT SHALL BE SUBMITTED. ALL TEMPORARY SEDIMENT BASINS THAT WILL BE NEEDED FOR DEWATERING WORK AREAS SHALL BE LOCATED AND IDENTIFIED ON THIS PLAN.
- IN ORDER TO ENSURE THE STABILITY OF THE SITE AND EFFECTIVE IMPLEMENTATION OF THE SEDIMENT AND EROSION CONTROL MEASURES SPECIFIED IN THE PLANS FOR THE DURATION OF CONSTRUCTION, THE CONTRACTOR SHALL BE IN STRICT COMPLIANCE WITH THE FOLLOWING INSPECTION AND MAINTENANCE REQUIREMENTS IN ADDITION TO THOSE CALLED FOR IN THE SWPPP:
 - A CERTIFIED PROFESSIONAL IN EROSION AND SEDIMENT CONTROL OR A PROFESSIONAL ENGINEER LICENSED IN THE STATE OF NEW HAMPSHIRE ("MONITOR") SHALL BE EMPLOYED TO INSPECT THE SITE FROM THE START OF ALTERATION OF TERRAIN ACTIVITIES UNTIL THE SITE IS STABLE
 - DURING THIS PERIOD, THE MONITOR SHALL INSPECT THE SUBJECT SITE AT LEAST ONCE A WEEK, AND IF POSSIBLE, DURING ANY ½ INCH OR GREATER RAIN EVENT (I.E. ½ INCH OF PRECIPITATION OR MORE WITHIN A 24 HOUR PERIOD). IF UNABLE TO BE PRESENT DURING SUCH A STORM, THE MONITOR SHALL INSPECT THE SITE WITHIN 24 HOURS OF THIS EVENT.
 - THE MONITOR SHALL PROVIDE TECHNICAL ASSISTANCE AND RECOMMENDATIONS TO THE CONTRACTOR ON THE APPROPRIATE BEST MANAGEMENT PRACTICES FOR EROSION AND SEDIMENT CONTROLS REQUIRED TO MEET THE REQUIREMENTS OF RSA 489 A:17 AND ALL APPLICABLE DES PERMIT CONDITIONS.

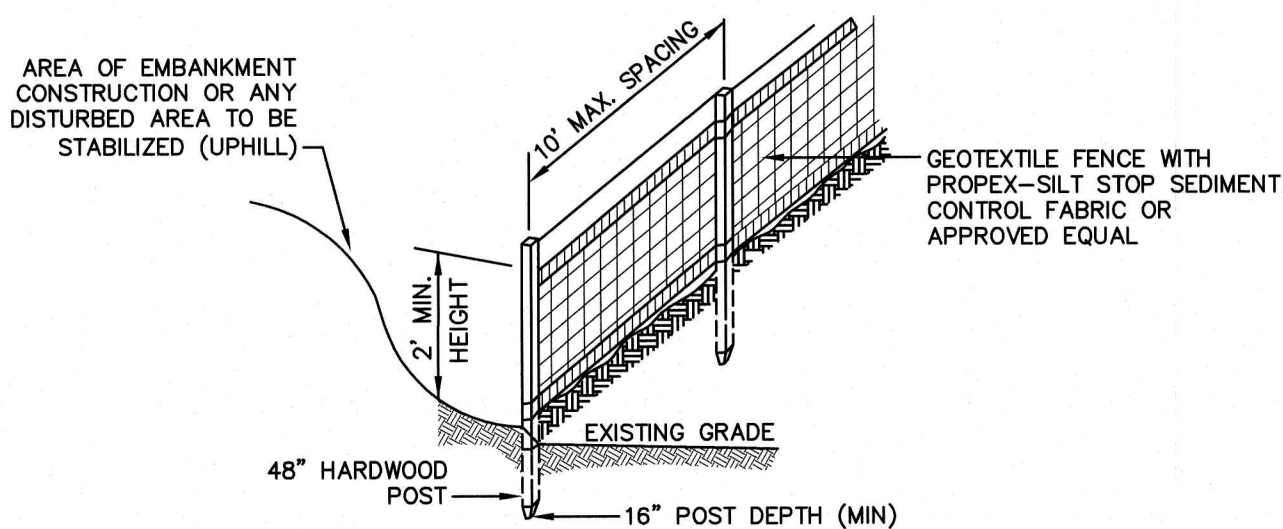

CONSTRUCTION SPECIFICATIONS:

- WOVEN FABRIC FENCE TO BE FASTENED SECURELY TO FENCE POSTS WITH WIRE TIES OR STAPLES. FILTER CLOTH SHALL BE FASTENED TO WOVEN WIRE EVERY 24" AT TOP, MID AND BOTTOM AND EMBEDDED IN THE GROUND A MINIMUM OF 6" AND THEN COVERED WITH SOIL.
- THE FENCE POSTS SHALL BE A MINIMUM OF 48" LONG, SPACED A MAXIMUM 10' APART, AND DRIVEN A MINIMUM OF 16" INTO THE GROUND.
- WHEN TWO SECTIONS OF FILTER CLOTH ADJOIN EACH OTHER, THE ENDS OF THE FABRIC SHALL BE OVERLAPPED 6", FOLDED AND STAPLED TO PREVENT SEDIMENT FROM BY-PASSING.
- MAINTENANCE SHALL BE PERFORMED AS NEEDED AND SEDIMENT REMOVED AND PROPERLY DISPOSED OF WHEN IT IS 6" DEEP OR VISIBLE "BULGES" DEVELOP IN THE SILT FENCE.
- PLACE THE ENDS OF THE SILT FENCE UP CONTOUR TO PROVIDE FOR SEDIMENT STORAGE.
- SILT FENCE SHALL REMAIN IN PLACE FOR 24 MONTHS.

SILT FENCE

NOT TO SCALE

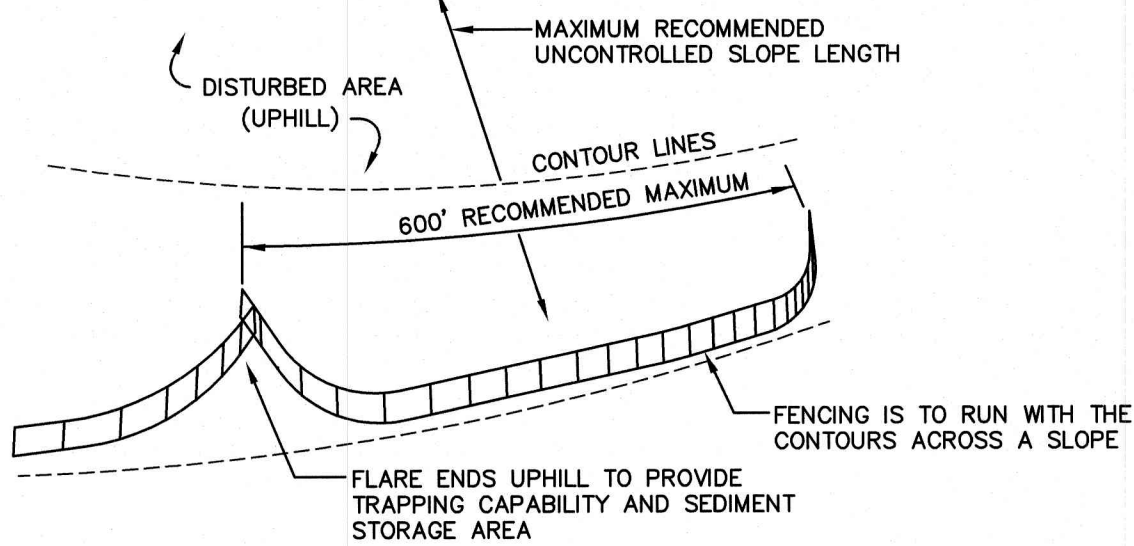

- SILT FENCES SHALL BE REMOVED WHEN NO LONGER NEEDED AND THE SEDIMENT COLLECTED SHALL BE DISPOSED AS DIRECTED BY THE ENGINEER. THE AREA DISTURBED BY THE REMOVAL SHALL BE SMOOTHED AND REVEGETATED.

MAINTENANCE:

- SILT FENCES SHALL BE INSPECTED IMMEDIATELY AFTER EACH RAINFALL AND AT LEAST DAILY DURING PROLONGED RAINFALL. ANY REPAIRS THAT ARE REQUIRED SHALL BE DONE IMMEDIATELY.
- IF THE FABRIC ON A SILT FENCE SHOULD DECOMPOSE OR BECOME INEFFECTIVE DURING THE EXPECTED LIFE OF THE FENCE, THE FABRIC SHALL BE REPLACED PROMPTLY.
- SEDIMENT DEPOSITS SHOULD BE INSPECTED AFTER EVERY STORM EVENT. THE DEPOSITS SHOULD BE REMOVED WHEN THEY REACH APPROXIMATELY ONE HALF THE HEIGHT OF THE BARRIER.
- SEDIMENT DEPOSITS THAT ARE REMOVED, OR LEFT IN PLACE AFTER THE FABRIC HAS BEEN REMOVED, SHALL BE GRADED TO CONFORM WITH THE EXISTING TOPOGRAPHY AND VEGETATED.

SEEDING SPECIFICATIONS

- GRADING AND SHAPING**
 - SLOPES SHALL NOT BE STEEPER THAN 2:1 WITHOUT APPROPRIATE EROSION CONTROL MEASURES AS SPECIFIED ON THE PLANS (3:1 SLOPES OR FLATTER ARE PREFERRED).
 - WHERE MOWING WILL BE DONE, 3:1 SLOPES OR FLATTER ARE RECOMMENDED.
- SEEDBED PREPARATION**
 - SURFACE AND SEEPAGE WATER SHOULD BE DRAINED OR DIVERTED FROM THE SITE TO PREVENT DROWNING OR WINTER KILLING OF THE PLANTS.
 - STONES LARGER THAN 4 INCHES AND TRASH SHOULD BE REMOVED BECAUSE THEY INTERFERE WITH SEEDING AND FUTURE MAINTENANCE OF THE AREA. WHERE FEASIBLE, THE SOIL SHOULD BE TILLED TO A DEPTH OF ABOUT 4 INCHES TO PREPARE A SEEDBED AND FERTILIZER AND LIME MIXED INTO THE SOIL. THE SEEDBED SHOULD BE LEFT IN A REASONABLY FIRM AND SMOOTH CONDITION. THE LAST TILLAGE OPERATION SHOULD BE PERFORMED ACROSS THE SLOPE WHEREVER PRACTICAL.
- ESTABLISHING A STAND**
 - LIME AND FERTILIZER SHOULD BE APPLIED PRIOR TO OR AT THE TIME OF SEEDING AND INCORPORATED INTO THE SOIL. TYPES AND AMOUNTS OF LIME AND FERTILIZER SHOULD BE BASED ON AN EVALUATION OF SOIL TESTS. WHEN A SOIL TEST IS NOT AVAILABLE, THE FOLLOWING MINIMUM AMOUNTS SHOULD BE APPLIED:
AGRICULTURAL LIMESTONE, 2 TONS PER ACRE OR 100 LBS. PER 1,000 SQ.FT.
NITROGEN(N), 50 LBS. PER ACRE OR 1.1 LBS. PER 1,000 SQ.FT.
PHOSPHATE(P2O5), 100 LBS. PER ACRE OR 2.2 LBS. PER 1,000 SQ.FT.
POTASH(K2O), 100 LBS. PER ACRE OR 2.2 LBS. PER 1,000 SQ.FT.
(NOTE: THIS IS THE EQUIVALENT OF 500 LBS. PER ACRE OF 10-20-20 FERTILIZER OR 1,000 LBS. PER ACRE OF 5-10-10.)
 - SEED SHOULD BE SPREAD UNIFORMLY BY THE METHOD MOST APPROPRIATE FOR THE SITE. METHODS INCLUDE BROADCASTING, DRILLING AND HYDROSEEDING. WHERE BROADCASTING IS USED, COVER SEED WITH .25 INCH OF SOIL OR LESS, BY CULTIPACKING OR RAKING.
 - REFER TO THE 'SEEDING GUIDE' AND 'SEEDING RATES' TABLES ON THIS SHEET FOR APPROPRIATE SEED MIXTURES AND RATES OF SEEDING. ALL LEGUMES (CROWNVEITCH, BIRDSFOOT, TREFOIL AND FLATPEA) MUST BE INOCULATED WITH THEIR SPECIFIC INOCULANT PRIOR TO THEIR INTRODUCTION TO THE SITE.
 - WHEN SEEDED AREAS ARE MULCHED, PLANTINGS MAY BE MADE FROM EARLY SPRING TO EARLY OCTOBER. WHEN SEEDED AREAS ARE NOT MULCHED, PLANTINGS SHOULD BE MADE FROM EARLY SPRING TO MAY 20th OR FROM AUGUST 10th TO SEPTEMBER 1st.
- MULCH**
 - HAY, STRAW, OR OTHER MULCH, WHEN NEEDED, SHOULD BE APPLIED IMMEDIATELY AFTER SEEDING.
 - MULCH WILL BE HELD IN PLACE USING APPROPRIATE TECHNIQUES FROM THE BEST MANAGEMENT PRACTICE FOR MULCHING. HAY OR STRAW MULCH SHALL BE PLACED AT A RATE OF 90 LBS PER 1000 S.F.
- MAINTENANCE TO ESTABLISH A STAND**
 - PLANTED AREAS SHOULD BE PROTECTED FROM DAMAGE BY FIRE, GRAZING, TRAFFIC, AND DENSE WEED GROWTH.
 - FERTILIZATION NEEDS SHOULD BE DETERMINED BY ONSITE INSPECTIONS. SUPPLEMENTAL FERTILIZER IS USUALLY THE KEY TO FULLY COMPLETE THE ESTABLISHMENT OF THE STAND BECAUSE MOST PERENNIALS TAKE 2 TO 3 YEARS TO BECOME FULLY ESTABLISHED.
 - IN WATERWAYS, CHANNELS, OR SWALES WHERE UNIFORM FLOW CONDITIONS ARE ANTICIPATED, ANNUAL MOWING MAY BE NECESSARY TO CONTROL GROWTH OF WOODY VEGETATION.

| USE | SEEDING MIXTURE 1/ | DROUGHTY | WELL DRAINED | MODERATELY WELL DRAINED | POORLY DRAINED |
|---|--------------------|----------|--------------|-------------------------|----------------|
| STEEP CUTS AND FILLS, BORROW AND DISPOSAL AREAS | A | FAIR | GOOD | GOOD | FAIR |
| | B | POOR | GOOD | FAIR | FAIR |
| | C | POOR | GOOD | EXCELLENT | GOOD |
| | D | FAIR | EXCELLENT | EXCELLENT | POOR |
| WATERWAYS, EMERGENCY SPILLWAYS, AND OTHER CHANNELS WITH FLOWING WATER. | A | GOOD | GOOD | GOOD | FAIR |
| | C | GOOD | EXCELLENT | EXCELLENT | FAIR |
| LIGHTLY USED PARKING LOTS, ODD AREAS, UNUSED LANDS, AND LOW INTENSITY USE RECREATION SITES. | A | GOOD | GOOD | GOOD | FAIR |
| | B | GOOD | GOOD | FAIR | POOR |
| | C | GOOD | EXCELLENT | EXCELLENT | FAIR |
| PLAY AREAS AND ATHLETIC FIELDS. (TOPSOIL IS ESSENTIAL FOR GOOD TURF.) | E | FAIR | EXCELLENT | EXCELLENT | 2/ |
| | F | FAIR | EXCELLENT | EXCELLENT | 2/ |

GRAVEL PIT, SEE NH-PM-24 IN APPENDIX FOR RECOMMENDATION REGARDING RECLAMATION OF SAND AND GRAVEL PITS.

1/ REFER TO SEEDING MIXTURES AND RATES IN TABLE BELOW.

2/ POORLY DRAINED SOILS ARE NOT DESIRABLE FOR USE AS PLAYING AREA AND ATHLETIC FIELDS.

NOTE: TEMPORARY SEED MIX FOR STABILIZATION OF TURF SHALL BE WINTER RYE OR OATS AT A RATE OF 2.5 LBS. PER 1000 S.F. AND SHALL BE PLACED PRIOR TO OCTOBER 15th, IF PERMANENT SEEDING NOT YET COMPLETE.

SEEDING GUIDE

| MIXTURE | POUNDS PER ACRE | POUNDS PER 1,000 Sq. Ft. |
|---------------------------|-----------------|--------------------------|
| A. TALL FESCUE | 20 | 0.45 |
| CREeping RED FESCUE | 20 | 0.45 |
| RED TOP | 2 | 0.05 |
| TOTAL | 42 | 0.95 |
| B. TALL FESCUE | 15 | 0.35 |
| CREeping RED FESCUE | 10 | 0.25 |
| CROWN VETCH | 15 | 0.35 |
| OR | | |
| FLAT PEA | 30 | 0.75 |
| TOTAL | 40 OR 55 | 0.95 OR 1.35 |
| C. TALL FESCUE | 20 | 0.45 |
| CREeping RED FESCUE | 20 | 0.45 |
| BIRDS FOOT TREFOIL | 8 | 0.20 |
| TOTAL | 48 | 1.10 |
| D. TALL FESCUE | 20 | 0.45 |
| FLAT PEA | 30 | 0.75 |
| TOTAL | 50 | 1.20 |
| E. CREeping RED FESCUE 1/ | 50 | 1.15 |
| KENTUCKY BLUEGRASS 1/ | 50 | 1.15 |
| TOTAL | 100 | 2.30 |
| F. TALL FESCUE 1 | 150 | 3.60 |

1/ FOR HEAVY USE ATHLETIC FIELDS CONSULT THE UNIVERSITY OF NEW HAMPSHIRE COOPERATIVE EXTENSION TURF SPECIALIST FOR CURRENT VARIETIES AND SEEDING RATES.

SEEDING RATES

CONSTRUCTION SEQUENCE

- PRIOR TO THE START OF ANY ACTIVITY, IT IS THE RESPONSIBILITY OF THE SITE'S SITE DEVELOPER (OR OWNER) TO FILE A NOTICE OF INTENT (NOI) FORM WITH THE ENVIRONMENTAL PROTECTION AGENCY (EPA) IN ORDER TO GAIN COVERAGE UNDER THE NPDES GENERAL PERMIT FOR STORM WATER DISCHARGES FROM CONSTRUCTION ACTIVITIES. A PRE CONSTRUCTION MEETING IS TO BE HELD WITH ALL DEPARTMENT HEADS PRIOR TO THE START OF CONSTRUCTION.
- CUT AND REMOVE TREES IN CONSTRUCTION AREA AS REQUIRED OR DIRECTED.
- INSTALL SILT FENCING, HAY BALES AND CONSTRUCTION ENTRANCES PRIOR TO THE START OF CONSTRUCTION. THESE ARE TO BE MAINTAINED UNTIL THE FINAL PAVEMENT SURFACING AND LANDSCAPING AREAS ARE ESTABLISHED.
- CLEAR, CUT, GRUB AND DISPOSE OF DEBRIS IN APPROVED FACILITIES. THIS INCLUDES ANY REQUIRED DEMOLITION OF EXISTING STRUCTURES, UTILITIES, ETC.
- CONSTRUCT AND/OR INSTALL TEMPORARY OR PERMANENT SEDIMENT AND/OR DETENTION BASIN(S) AS REQUIRED. THESE FACILITIES SHALL BE INSTALLED AND STABILIZED PRIOR TO DIRECTING RUN-OFF TO THEM.
- STRIP LOAM AND PAVEMENT, OR RECLAIM EXISTING PAVEMENT WITHIN LIMITS OF WORK PER THE RECOMMENDATIONS OF THE PROJECT ENGINEER AND STOCKPILE EXCESS MATERIAL. STABILIZE STOCKPILE AS NECESSARY.
- PERFORM PRELIMINARY SITE GRADING IN ACCORDANCE WITH THE PLANS, INCLUDING THE CONSTRUCTION OF ANY RETAINING WALLS AND SOUND WALLS.
- PREPARE BUILDING PAD(S) TO ENABLE BUILDING CONSTRUCTION TO BEGIN.
- INSTALL THE SEWER AND DRAINAGE SYSTEMS FIRST, THEN ANY OTHER UTILITIES IN ACCORDANCE WITH THE PLAN AND DETAILS. ANY CONFLICTS BETWEEN UTILITIES ARE TO BE RESOLVED WITH THE INVOLVEMENT AND APPROVAL OF THE ENGINEER.
- ALL SWALES AND DRAINAGE STRUCTURES ARE TO BE CONSTRUCTED AND STABILIZED PRIOR TO HAVING RUN-OFF DIRECTED TO THEM.
- DAILY, OR AS REQUIRED, CONSTRUCT TEMPORARY BERMS, DRAINAGE DITCHES, CHECK DAMS, SEDIMENT TRAPS, ETC., TO PREVENT EROSION ON THE SITE AND PREVENT ANY SILTATION OF ABUTTING WATERS AND/OR PROPERTY.
- PERFORM FINAL FINE GRADING, INCLUDING PLACEMENT OF 'SELECT' SUBGRADE MATERIALS.
- PAVE ALL PARKING LOTS AND ROADWAYS WITH INITIAL 'BASE COURSE'.
- PERFORM ALL REMAINING SITE CONSTRUCTION (I.E. BUILDING, CURBING, UTILITY CONNECTIONS, ETC.).
- LOAM AND SEED ALL DISTURBED AREAS AND INSTALL ANY REQUIRED SEDIMENT AND EROSION CONTROL FACILITIES (I.E. RIP RAP, EROSION CONTROL BLANKETS, ETC.).
- FINISH PAVING ALL ROADWAYS AND PARKING AREAS WITH 'FINISH' COURSE.
- ALL ROADWAYS AND PARKING LOTS SHALL BE STABILIZED WITHIN 72 HOURS OF ACHIEVING FINISHED GRADE.
- ALL CUT AND FILL SLOPES SHALL BE SEEDED/LOAMED WITHIN 72 HOURS OF ACHIEVING FINISHED GRADE.
- COMPLETE PERMANENT SEEDING AND LANDSCAPING.
- REMOVE TEMPORARY EROSION CONTROL MEASURES AFTER SEEDING AREAS HAVE BEEN 75%-85% ESTABLISHED AND SITE IMPROVEMENTS ARE COMPLETE. SMOOTH AND RE-VEGETATE ALL DISTURBED AREAS.
- CLEAN SITE AND ALL DRAINAGE STRUCTURES, PIPES AND SUMPS OF ALL SILT AND DEBRIS.
- INSTALL ALL PAINTED PAVEMENT MARKINGS AND SIGNAGE PER THE PLANS AND DETAILS.
- ALL EROSION CONTROLS SHALL BE INSPECTED WEEKLY AND AFTER EVERY HALF-INCH OF RAINFALL.
- UPON COMPLETION OF CONSTRUCTION, IT IS THE RESPONSIBILITY OF THE CONTRACTOR TO NOTIFY ANY RELEVANT PERMITTING AGENCIES THAT THE CONSTRUCTION HAS BEEN FINISHED IN A SATISFACTORY MANNER.

| | | |
|------------------------------|-----------------|--------------------|
| Design: BWG | Draft: DFP | Date: 10/6/2021 |
| Checked: BWG | Scale: AS SHOWN | Project No.: 20631 |
| Drawing Name: 20631-PLAN.dwg | | |

THIS PLAN SHALL NOT BE MODIFIED WITHOUT WRITTEN PERMISSION FROM JONES & BEACH ENGINEERS, INC. (JBE). ANY ALTERATIONS, AUTHORIZED OR OTHERWISE, SHALL BE AT THE USER'S SOLE RISK AND WITHOUT LIABILITY TO JBE.

| | | | |
|------|---------|-------------------|-----|
| | | | |
| | | | |
| | | | |
| 0 | 10/6/21 | ISSUED FOR REVIEW | BWG |
| REV. | DATE | REVISION | BY |

J/B Jones & Beach Engineers, Inc.

85 Portsmouth Ave.
PO Box 219
Stratham, NH 03885

Designed and Produced in NH
Civil Engineering Services
603-772-4746
FAX: 603-772-0227
E-MAIL: JBE@JONESANDBEACH.COM

| | |
|------------------|---|
| Plan Name: | EROSION AND SEDIMENT CONTROL DETAILS |
| Project: | PPM TOWNHOMES SPAULDING ROAD, FREMONT, NH |
| Owner of Record: | PPM FREMONT HOLDING, LLC 326 MAIN STREET FREMONT, NH 03044 |

DRAWING No.
E1
SHEET 11 OF 11
JBE PROJECT NO. 20631



SIDE ELEVATION

FRONT ELEVATION



SIDE ELEVATION

REAR ELEVATION

EXTERIOR ELEVATIONS
DATE: AUGUST 13TH, 2021
SCALE: 1/8"=1'-0"



© COPYRIGHT 2021