

TAX MAP SKETCH

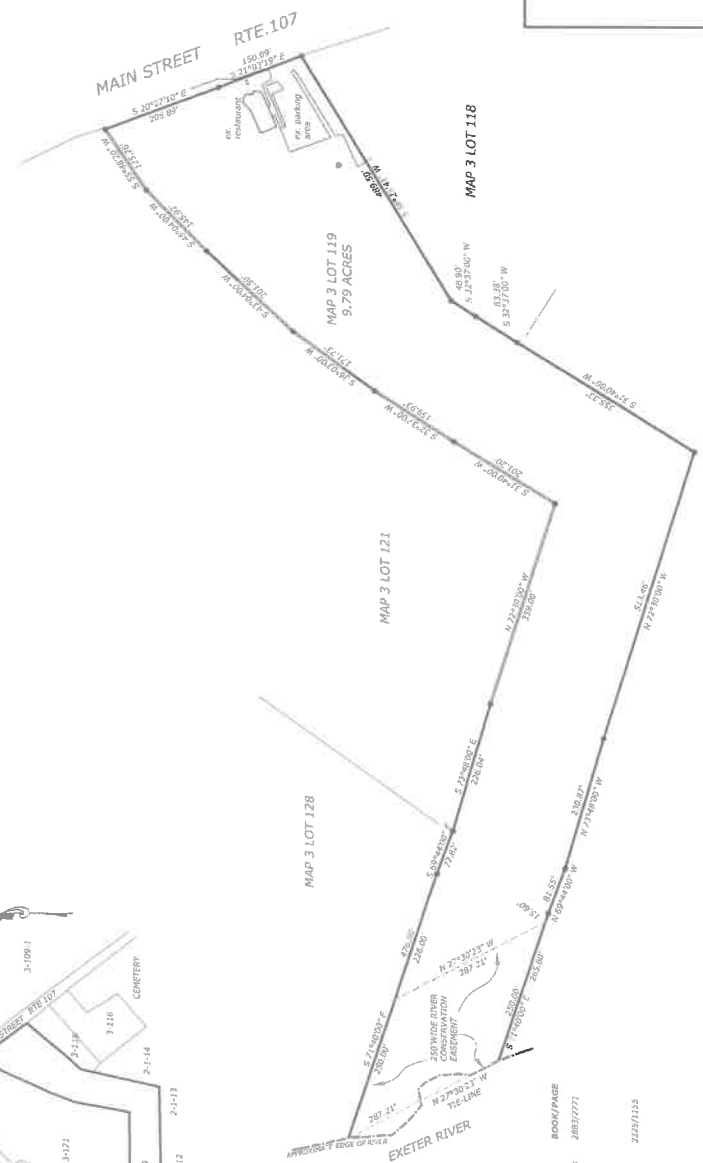

ABUTTING LOT	MAP-LOT	OWNER	BOOK/PAGE
3-119	3-119	James & Margaree Robinson 4010 S. Main Street Fremont, NH 03844	289/2771
3-120	3-120	Nicholas J. & Lynn F. Hodge PO Box 118 Fremont, NH 03844	225/1113
3-121	3-121	Track of Fremont PO Box 120 Fremont, NH 03844	
3-118	3-118	Nicholas J. & Lynn F. Hodge 4010 S. Main Street Fremont, NH 03844	349/1127
3-116	3-116	4010 S. Main Street Fremont, NH 03844	361/1127
3-115	3-115	Dale E. & Kathleen N. Stearns 48 Carl Street Fremont, NH 03844	358/1045
3-114	3-114	James M. Lavelle, LLC 28 Washington Drive Hampton, NH 03844	419/6231
3-113	3-113	Stevens & Nancy Phipps Fremont, NH 03844	471/3443
3-110	3-110	Fremont School District C/O SAU #4 277 Main Street Fremont, NH 03844	

CONSULTANTS

James M. Lavelle Associates
Stage Road Junction
Hampton, NH 03844

TAX MAP 3 LOT 119
FREMONT, NH
EASEMENT PLAN
AS DRAWN FOR
FREMONT PIZZERIA
SCALE: 1"=100' DATE: 2-12-2008
PREPARED BY
JAMES M. LAVELLE ASSOC., LLC
STAGE ROAD JUNCTION
HAMPTON, NH 03844

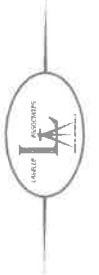

"I HEREBY CERTIFY THAT THIS SURVEY IS NOT A SURVEY PURSUANT TO THIS TITLE AND THAT THE LINES OF STREETS AND WAYS SHOWN ARE THOSE OF PUBLIC OR PRIVATE STREETS OR WAYS AS OF ESTABLISHED AND THAT NO NEW WAYS ARE SHOWN."
DATE:

STATE OF VERMONT
- REFERENCE MAP - "LOT 118" MAP BY JAMES M. LAVELLE ASSOCIATES, INC. PREPARED FOR FREMONT PIZZERIA DATED 2/12/08 AND RECORDED AT REC.D. AS PLAN NUMBER D-21624.

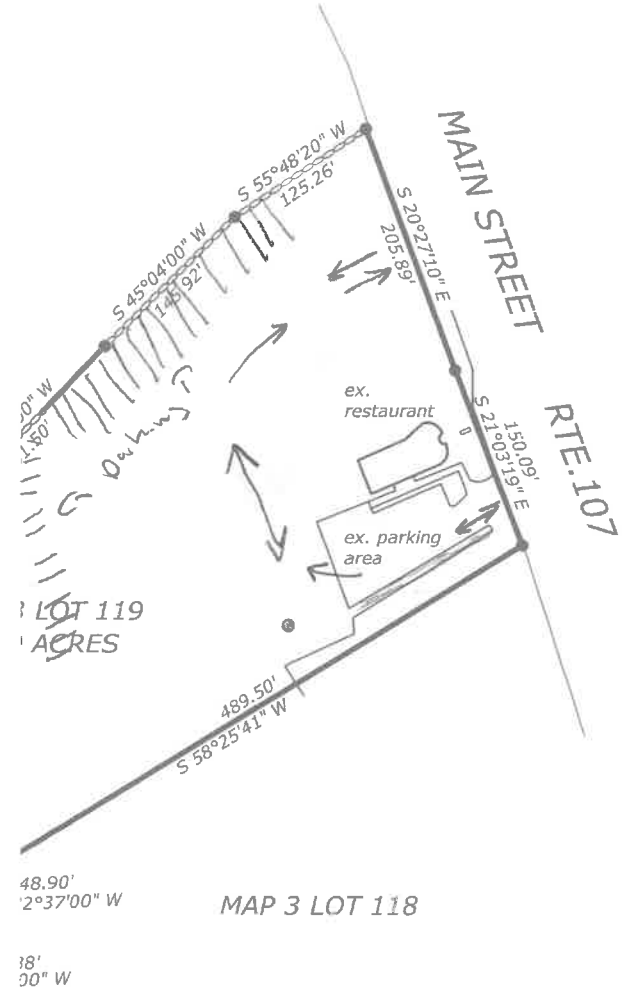

TAX MAP 3 LOT
 FREMONT, N.
EASEMENT F
 AS DRAWN FOR
FREMONT PIZZA

SCALE: 1"=100' DATE:
 0' 100' 200' 300'

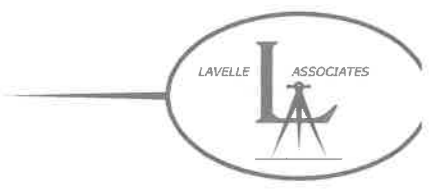

"THIS EASEMENT IS NOT A SUBDIVISION PURSUANT TO THIS TITLE. THE BOUNDARIES SHOWN ARE THOSE OF PUBLIC OR PRIVATE RECORD AND THAT NO NEW WAYS ARE SHOWN."

PR
 JAMES M. I...

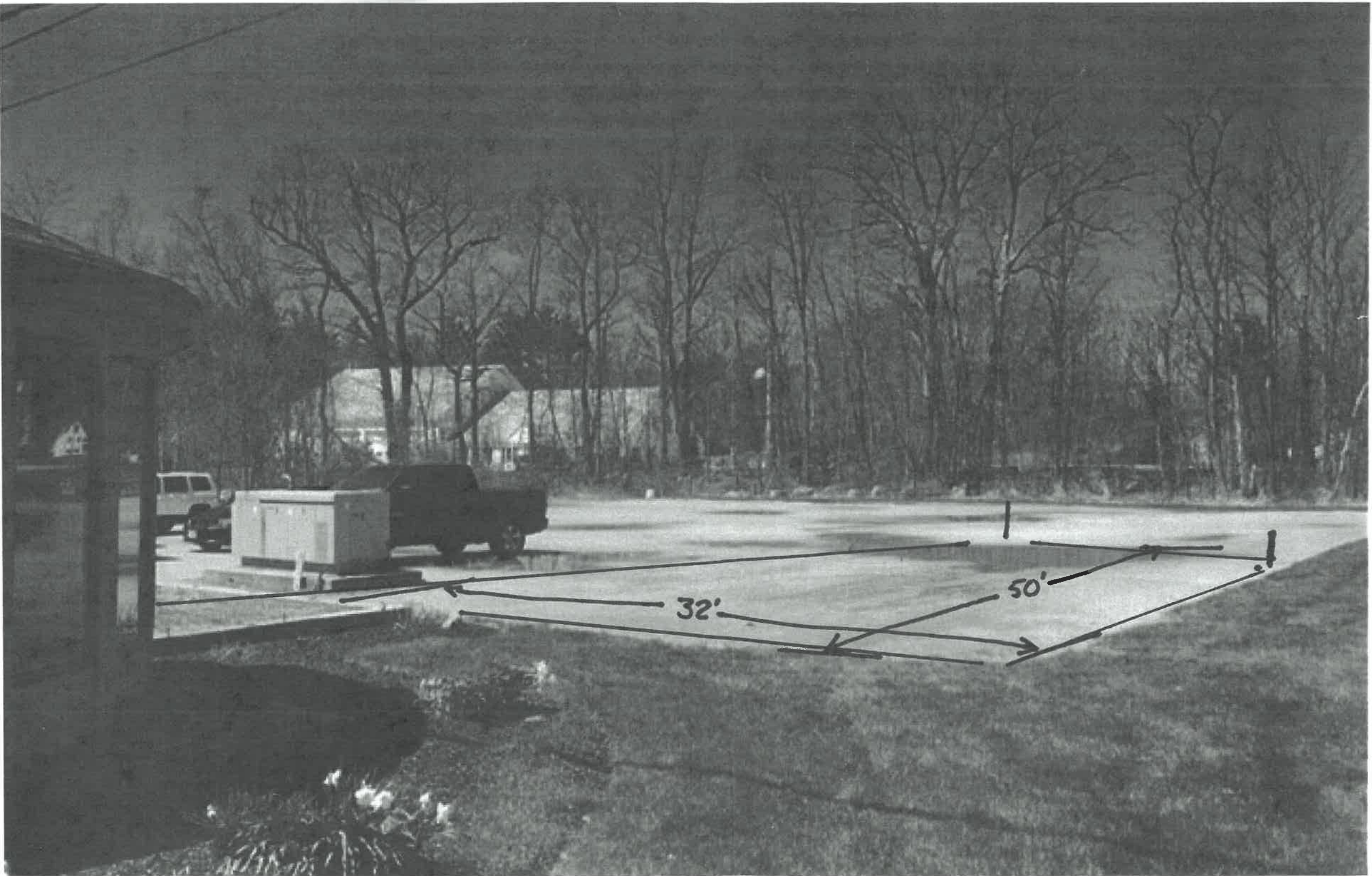

EXISTING
PARKING LOT

MAIN ENTRY

EXISTING
EXIT

PROPOSED
50' x 32'
OUTSIDE SEATING
AREA

- (4) 6' Picnic Tables / 6' SPACE BETWEEN EA.
- (6) 4' ROUND TABLES / 6' SPACE - CHAIR BACK TO CHAIR BACK

- (8) REAR FENCE SECTIONS 6'H Emblem white PVC Lattice TOP
- (6.5) FRONT (STREET SIDE) FENCE SECTIONS PVC 6' POSTS / 3' SECTION HEIGHT

BASE - 4" HARD PACK
TOPPING - 2" P-STONE

98'

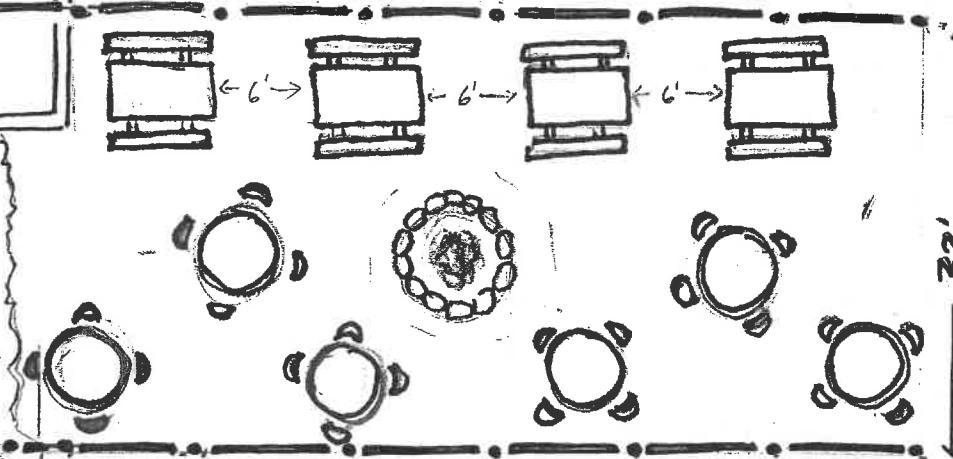

EXISTING
PARKING LOT
ENTRANCE
FROM MAIN ST.

15 N.W. MAIN ST